

PROOF POSITIVE

**Learn why a private
college education is
worth considering.**

New York's 100+ private, not-for-profit colleges
should be on your radar—and we can prove it.



YOUR COLLEGE SEARCH

A Guide for Finding and Paying for the College of Your Choice



The Commission on
INDEPENDENT
Colleges & Universities
in New York

2020-21

TABLE OF CONTENTS

- 2 How to Use This Book
- 4 College Considerations
- 6 Campus Locator
- 10 Worksheet and Campus Profiles
- 34 Campus Quick Facts
- 38 Majors
- 60 Paying for College
- 68 Key Milestones

Cover photo: The College of Saint Rose/Beth Mickalonis
Below: Hartwick College

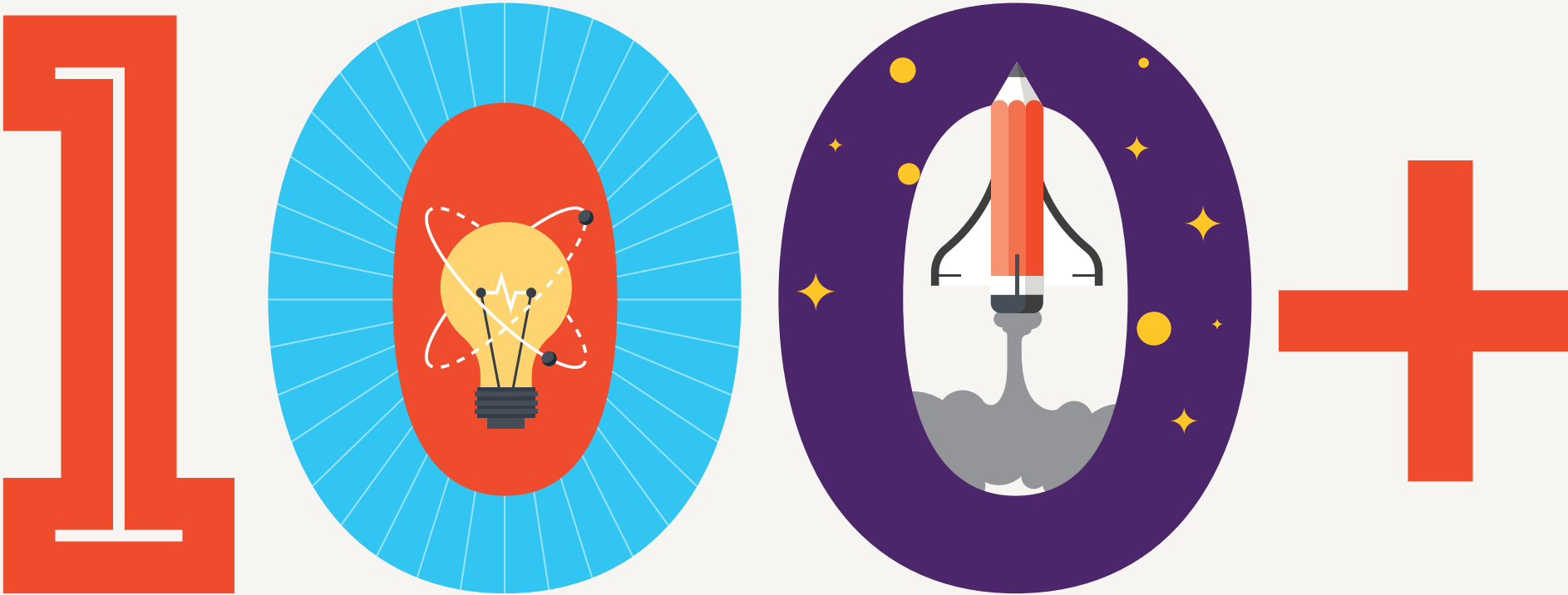

A private college education is worth considering—and we have the numbers to prove it. But there’s one number that matters most of all: more than 100 colleges and universities, small and large, specialized and wide-ranging, upstate and midtown. All different, but all with one important thing in common: any one of them is an investment that will pay off for a lifetime.

Your journey is just beginning.

And by getting the information you need, you'll make it a more successful one.



New York's private colleges and universities are each different in so many ways. But there are a few shared elements you'll find at all of them: generous financial aid, small class sizes, personal attention, distinguished faculty, unparalleled experiential learning opportunities, strong global alumni networks, and unmatched support services to help you finish your degree on time.

In this book, you'll find tips to help you make the most of your college search, and an overview of each of the 100+ private colleges and universities in New York.

If you know what you're looking for, search through this book to find colleges by major (pages 38–59) or geographic location (pages 6–9), then learn more about them in their campus profiles (pages 12–33). For information on paying for college, check out pages 60–66.

If you don't know where to start, that's okay, too—in fact, it's perfectly understandable. Fill out the worksheet on page 11, and talk through your choices with your school counselor, college advisor, parent, or guardian.

Beyond this book, there are other ways to explore your options and stay on track:

- Attend virtual or in-person college fairs to speak to admissions representatives and learn about colleges directly from the source.
- Make a virtual or in-person visit to colleges that interest you — many colleges are now offering virtual tours for students who are not able to travel. Check the social media accounts for colleges that interest you to learn more about their personality. Contact their admissions departments to ask questions about campus life and academic areas that interest you.
- Understand your financial aid options. See pages 60–66 of this book to get started.
- Make a short list of eight or nine colleges that interest you, and see if you can talk to current students or graduates.
- Create a calendar to help you remember the admission and financial aid deadlines for each college you're applying to.

Photo: Manhattan College/Laura Meoli-Ferrigon

What you should consider when choosing a college...

Every private college is unique, with its own culture, campus environment, and academic focus. Taken together, these institutions represent a broad spectrum of opportunities, and an almost limitless number of programs to study. With so many options, there's a lot to consider.

First, consider the academic and campus experience.

- Academic departments: Do they have what you're looking for in an area of study?
- Class size: Do you prefer large lecture halls or smaller, intimate groups?
- Student-faculty ratios: Do you want close relationships with your professors?
- Faculty: Are they experts in their field? Do they focus on teaching or do they focus on research?
- Out-of-classroom opportunities: How soon—and how often—will you be able to dig into real-world work, like research, internships, or study-abroad programs?
- A STEM-focused education: Do you want to focus on science, technology, engineering, and/or math?
- A holistic education: Do you want an education that incorporates critical thinking and emphasizes developing well-rounded skills?
- Internship and career placement services: How invested will this college be in helping you secure an internship or a career?
- Campus setting and surrounding area: Do you want a quiet and remote location, a quintessential college town, or a bustling urban setting?
- Campus life, residence halls, dining plans: You'll make this place your home for the next few years. Will the physical spaces and the culture of the campus work for you?

And, of course, consider the value.

New York's private colleges and universities are known for dedicated, world-class faculty; low student-faculty ratios; and immersive, experiential study. These things sometimes cost money—but not as much as you might think. Don't write off a college based on the published tuition price, because it's probably not what you'll pay. Private colleges help families meet college costs through grants, scholarships, and other aid.



That's how many full-time undergraduate students at private colleges receive at least one type of financial aid.

National Center for Education Statistics, Integrated Postsecondary Education Data System (IPEDS), 2018-19



The average net price at four-year private colleges in New York. (That's tuition and fees plus room and board, minus grants, scholarships, and other financial aid.)

National Center for Education Statistics, Integrated Postsecondary Education Data System (IPEDS), 2018-19

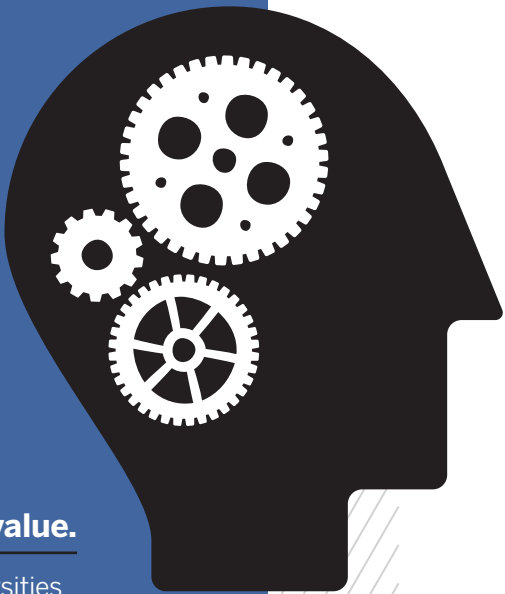

...and what college admissions will consider when they're choosing you.

While you're evaluating your best-fit colleges, they're evaluating you, too. Here are some things colleges may consider as they're weighing their decision:

- **Academic preparation:** Are you ready for the next level of your academic journey, and are you a strong candidate to be successful at this college?
- **Challenging coursework:** Have you pushed yourself academically, taking AP classes and a more advanced curriculum?
- **Good grades in a range of courses:** Do you excel across the board, earning high marks in a diverse array of classes?
- **Recommendations from teachers and mentors:** The adults in your life will need to share their insights about the work you've done so far and the potential they see in you.
- **Written self-expression:** Is your essay or writing sample articulate, compelling, and engaging?
- **Interest in and enthusiasm for the college:** Do you have a strong passion for the college you're applying to?
- **SAT and ACT scores:** This is optional at many colleges, but if the college or program you're applying to requires it, how well did you score?
- **Extracurricular activities:** Commitment matters over quantity. Did you serve in any leadership positions? Do you have a long track record of participation?
- **Ranking among high school peers:** How do you stack up among your classmates?
- **Verbal expression and presentation:** Are you confident, poised, and genuine in your meetings with representatives of the college?



From the sprawling Adirondack Mountains to the busy streets of New York City, this state boasts a diverse geographic landscape—and a diverse collection of private colleges, too.

Colleges are listed alphabetically in each region, with each college's city listed beneath its name. Degrees offered appear in parentheses, with bachelor's degrees indicated by B and associate degrees indicated by A. Campuses that offer graduate degrees (master's, doctorate, or first professional) are indicated by G. Each listing also includes the page number of the associated campus profile.

Western New York

- 1. **Alfred University**
Alfred (B,G) page 13
- 2. **Canisius College**
Buffalo (A,B,G) page 15
- 3. **D'Youville College**
Buffalo (B,G) page 17
- 4. **Daemen College**
Amherst (B,G) page 17
- 5. **Hilbert College**
Hamburg (A,B,G) page 19
- 6. **Houghton College**
Houghton (A,B,G) page 20
- 7. **Medaille College**
Buffalo (A,B,G) page 23
- 8. **Niagara University**
Niagara University page 25 (A,B,G)
- 9. **St. Bonaventure University**
St. Bonaventure (B,G) page 29
- 10. **Trocaire College**
Buffalo (A,B) page 31
- 11. **Villa Maria College**
Buffalo (A,B) page 32

Finger Lakes

- 1. **Finger Lakes Health College of Nursing**
Geneva (A) page 18
- 2. **Hobart and William Smith Colleges**
Geneva (B,G) page 20
- 3. **Keuka College**
Keuka Park (B,G) page 21
- 4. **Medaille College/Rochester**
Rochester (A,B,G) page 23
- 5. **Nazareth College**
Rochester (B,G) page 24
- 6. **New York Chiropractic College**
Seneca Falls (G) page 24
- 7. **Roberts Wesleyan College**
Rochester (A,B,G) page 27
- 8. **Rochester Institute of Technology**
Rochester (A,B,G) page 27
- 9. **St. John Fisher College**
Rochester (B,G) page 29
- 10. **University of Rochester**
Rochester (B,G) page 32

Central New York

- 1. **Cazenovia College**
Cazenovia (A,B,G) page 15
- 2. **Colgate University**
Hamilton (B,G) page 16
- 3. **Le Moyne College**
Syracuse (B,G) page 21
- 4. **Pomeroy College of Nursing at Crouse Hospital**
Syracuse (A) page 26
- 5. **St. Joseph's College of Nursing**
Syracuse (A) page 30
- 6. **Syracuse University**
Syracuse (A,B,G) page 31
- 7. **Wells College**
Aurora (B) page 33

Southern Tier

- 1. **Cornell University**
Ithaca (B,G) page 17
- 2. **Elmira College**
Elmira (A,B,G) page 18
- 3. **Ithaca College**
Ithaca (B,G) page 20

Mohawk Valley

- 1. **Hamilton College**
Clinton (B) page 19
- 2. **Hartwick College**
Oneonta (B) page 19
- 3. **St. Elizabeth College of Nursing**
Utica (A) page 29
- 4. **Utica College**
Utica (B,G) page 32

North Country

- 1. **Clarkson University**
Potsdam (B,G) page 15
- 2. **Paul Smith's College**
Paul Smiths (A,B) page 26
- 3. **St. Lawrence University**
Canton (B,G) page 30

Capital District

- 1. **Albany College of Pharmacy and Health Sciences**
Albany (B,G) page 13
- 2. **Albany Law School**
Albany (G) page 13
- 3. **Albany Medical College**
Albany (G) page 13
- 4. **The Belanger School of Nursing**
Schenectady (A) page 14
- 5. **Clarkson University Capital Region**
Schenectady (G) page 15
- 6. **The College of Saint Rose**
Albany (B,G) page 16
- 7. **Excelsior College** (online only)
Albany (A,B,G) page 18
- 8. **Maria College**
Albany (A,B) page 22
- 9. **Rensselaer Polytechnic Institute**
Troy (B,G) page 27
- 10. **Russell Sage College**
Albany, Troy (B,G) page 28
- 11. **Samaritan Hospital School of Nursing**
Troy (A) page 28
- 12. **Siena College**
Loudonville (B,G) page 28
- 13. **Skidmore College**
Saratoga Springs (B,G) page 28
- 14. **St. Peter's Hospital School of Nursing**
Albany (A) page 30
- 15. **Union College**
Schenectady (B) page 32

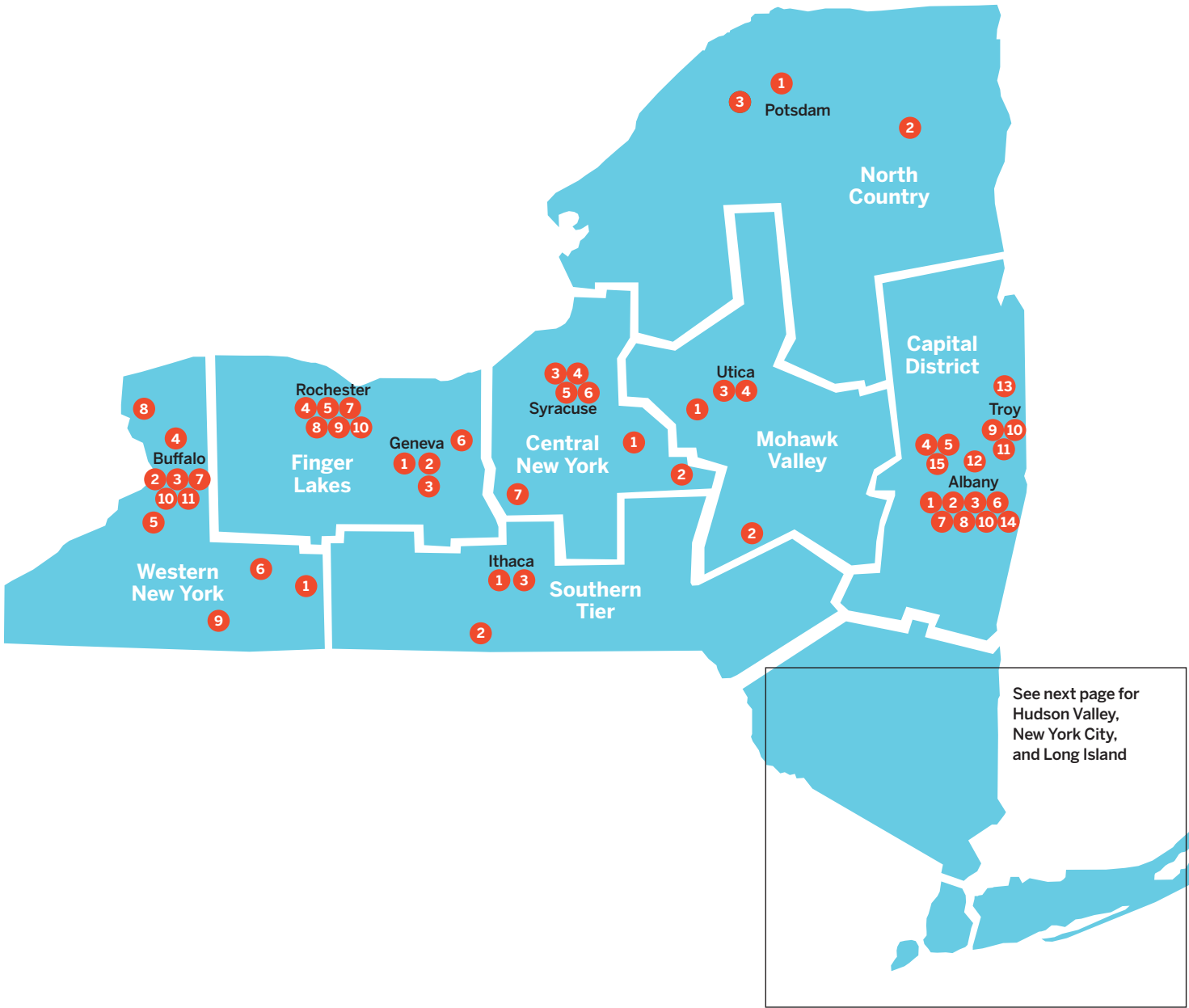

Did you know?

More students travel to New York for college than to any other state.

Source: National Center for Education Statistics, Integrated Postsecondary Education Data System (IPEDS), Fall 2018

CAMPUS LOCATOR

Hudson Valley

1. Bard College
Annandale-on-Hudson
(A,B,G) page 14
2. Cochran School of Nursing
Yonkers (A) page 15
3. Concordia College
Bronxville (A,B,G) page 16
4. The Culinary Institute of America
Hyde Park (A,B,G)..... page 17
5. Dominican College
Orangeburg (A,B,G) page 18
6. Fei Tian College
Cuddebackville (B,G)..... page 18
7. Fei Tian College/Middletown
Middletown (B,G)..... page 18
8. Fordham University/
Westchester
West Harrison (G)..... page 19
9. Iona College
New Rochelle (B,G) page 20
10. LIU Hudson
Purchase (G) page 21
11. Manhattanville College
Purchase (B,G) page 22
12. Marist College
Poughkeepsie (B,G) page 22
13. Mercy College/Dobbs Ferry
Dobbs Ferry (A,B,G) page 23
14. Mercy College/Yorktown Heights
Yorktown Heights (A,B,G) ... page 23
15. Montefiore School of Nursing
Mount Vernon (A) page 23
16. Mount Saint Mary College
Newburgh (B,G) page 24
17. New York Medical College
Valhalla (G) page 25
18. New York University/Silver School
of Social Work
Sparkill (G) page 25
19. Pace University/Elisabeth Haub
School of Law
White Plains (G) page 26
20. Pace University/Westchester
Pleasantville (A,B,G) page 26
21. Sarah Lawrence College
Bronxville (B,G) page 28
22. St. Thomas Aquinas College
Sparkill (A,B,G) page 30
23. Touro College of Dental Medicine
Hawthorne (G) page 31
24. Touro College of Osteopathic
Medicine
Middletown (G) page 31
25. Vassar College
Poughkeepsie (B,G) page 32

New York City

BRONX

1. Boricua College/Bronx
(A,B,G) page 14
2. College of Mount Saint Vincent
(A,B,G) page 16
3. Fordham University
(B,G)..... page 19
4. Manhattan College
Riverdale (A,B,G) page 22
5. Mercy College/Bronx
(A,B,G) page 23
6. Metropolitan College of New York/
Bronx (A,B,G) page 23

BROOKLYN

1. Boricua College/Brooklyn
(A,B,G) page 14
2. Brooklyn Law School (G) page 15
3. LIU Brooklyn
(A,B,G)..... page 21
4. New York University/
Tandon School of Engineering
(B,G)..... page 25
5. Pratt Institute (B,G) page 27
6. St. Francis College
Brooklyn Heights (A,B,G) page 29
7. St. Joseph's College/
Brooklyn (B,G) page 30
8. Touro College
Flatbush (B,G) page 31

MANHATTAN

1. American Academy McAllister
Institute of Funeral Service
(A) page 13
2. American Museum of Natural
History, Richard Gilder
Graduate School (G) page 14
3. Bank Street College of Education
(G) page 14
4. Barnard College
(B) page 14
5. Boricua College
(A,B,G)..... page 14
6. Columbia University
(B,G)..... page 16
7. The Cooper Union
(B,G) page 17
8. Cornell Tech
(G)..... page 17

9. Fordham University/Lincoln
Center (B,G) page 19
10. Helene Fuld College of Nursing
(A,B)..... page 19
11. The Jewish Theological Seminary
(B, G) page 21
12. The King's College (B) page 21
13. Manhattan School of Music
(B,G)..... page 22
14. Marymount Manhattan College
(A,B)..... page 22
15. Mercy College/Manhattan
(A,B,G) page 23
16. Metropolitan College of New York
(A,B,G)..... page 23
17. The New School:
• College of Performing Arts
(Mannes, Jazz, Drama) (B,G)
• Eugene Lang College of
Liberal Arts (B)
• The New School for Social
Research (G)
• Parsons School of Design (A,B,G)
• Schools of Public Engagement
(A,B,G) page 24
18. New York College of
Podiatric Medicine (G) page 24
19. New York Institute of Technology/
New York City
(A,B,G) page 25
20. New York School of
Interior Design (A,B,G)..... page 25
21. New York Law School
(G)..... page 25
22. New York University
(A,B,G) page 25
23. Nyack College and Alliance
Theological Seminary
(A,B,G)..... page 26
24. Pace University/New York City
(A,B,G) page 26
25. Phillips School of Nursing at
Mount Sinai Beth Israel
(A,B) page 26
26. Pratt Institute/Manhattan
(A,B,G) page 27
27. Relay Graduate School of
Education (G) page 27
28. The Rockefeller University
(G) page 27
29. St. John's University/Manhattan
(B,G) page 29
30. Teachers College, Columbia
University (G) page 31
31. Touro College (A,B,G)..... page 31
32. Touro College/Harlem:
(G) page 31
33. Weill Cornell Medicine
(G) page 17
34. Yeshiva University
(A,B,G) page 33

QUEENS

1. St. John's University/Queens
(main campus)
(A,B,G) page 29
2. Touro College
Kew Gardens (B)..... page 31
3. Vaughn College of Aeronautics
and Technology
Flushing (A,B,G) page 32

STATEN ISLAND

1. St. John's University/Staten Island
(A,B,G) page 29
2. Wagner College
(B,G) page 33

Long Island

1. Adelphi University
Garden City (A,B,G)..... page 13
2. Cold Spring Harbor
Laboratory, Watson School
of Biological Sciences
Cold Spring Harbor (G) page 15
3. Hofstra University
Hempstead (B,G) page 20
4. LIU Brentwood
Brentwood (B,G)..... page 21
5. LIU Post
Brookville (B,G) page 21
6. LIU Riverhead
Riverhead (B,G) page 21
7. Molloy College
Rockville Centre (A,B,G)..... page 23
8. New York Institute of Technology/
Long Island
Old Westbury (A,B,G)..... page 25
9. St. Joseph's College/
Long Island
Patchogue (B,G) page 30
10. Touro College/Jacob D.
Fuchsberg Law Center
Central Islip (G) page 31
11. Touro College/Bay Shore
Bay Shore (B,G) page 31
12. Webb Institute
Glen Cove (B)..... page 33



Colgate University



Canisius College



Webb Institute



COLLEGES.



POSSIBILITIES.

New York’s network of private, not-for-profit colleges and universities is vast—and so are the opportunities they provide for extraordinary experiences, personal support, and fulfilling careers.

In this section, you’ll find the need-to-know details for every college in that network. And if you see something that intrigues you, you’ll have the information you need to take your search to the next level.

Of course, the best way to learn more about a college is to ask questions. So call, write, or email the campus admissions staff, and plan a visit if you can. Attend college fairs and leave your name with representatives from the colleges that interest you.

Note: The information listed in this section is intended as a set of general campus profiles. Always check with the campus directly to verify information.

What kinds of colleges are right for you?

When it comes to choosing a college, the options can be overwhelming. Don’t know where to start? This is a good place.

Go through this worksheet with your counselor, parent, or guardian and mark down the characteristics that appeal most to you. Take note of the icons beside your selections and look for them throughout this guide as you browse your college options.

The Program

A Associate I’m interested in a two-year program that lets me focus on a particular area of study.	B Bachelor’s I’m looking for a program that lets me focus on a major, but still gives me opportunities to learn things outside of my area of study.	G Graduate I want to continue my studies beyond my bachelor’s degree, gaining knowledge that advances my expertise in my field.	FP First Professional I’m interested in a degree that gives me immersive experiences and technical skills in a specialized area of practice like law, medicine, engineering, physical therapy, and many others.
--	---	---	---

The Size

 Small (fewer than 2,000 students) I’m comfortable in a more intimate environment, seeing familiar faces and knowing almost everyone on campus.	 Mid-sized (up to 5,000 students) Somewhere in the middle. I like meeting a lot of new people, as long as there’s a familiar face or two in the crowd.	 Large (more than 5,000 students) The more, the merrier. I’m not afraid of crowds—new faces, big classes, and unfamiliar territory are exciting to me.
--	---	---

The Environment

 Urban Bright lights, big city—here I come. I’ll thrive in a walkable, metropolitan environment where I can explore new neighborhoods and be in the center of it all.	 Suburban I like a little more green space. I’m fine with a college that’s somewhat off the beaten path, as long as there are restaurants, shops, and internship opportunities within driving distance.	 Rural I love the appeal of a quiet, secluded campus surrounded by nature. Hiking, stargazing, and studying under a tree: that’s the college life I’ve always envisioned.
--	--	--

Interests and Aspirations

Things I want to study:

Careers I want to pursue:

College Terminology

Annual College Costs — Includes tuition, fees, room, board, books, transportation, and personal expenses. These costs vary from college to college.

Application Deadline — The date, set by a college admissions office, by which applications for admission must be received.

Associate Degree — Degree awarded on completion of a (usually) two-year program of study.

Average Net Price — The average cost students pay for tuition, fees, room, and board after scholarships, grants, and tax incentives are subtracted.

Bachelor’s (or Baccalaureate) Degree — Degree awarded on completion of a (usually) four-year program of study.

Common Application — An application for admission accepted by more than 900 colleges. Check with the college.

Early Action — A non-binding early application process that allows students to learn the college’s admission decision before the college’s official notification date.

Early Decision — A binding early application process. Students are notified of acceptance and are expected to commit to enrollment before regular applicants.

Financial Aid — Aid to assist in meeting college costs that may be in the form of grants, scholarships, loans, or work-study. Always meet these application deadlines. See pages 60–66 for more information about financial aid.

First Professional Degree — Study that culminates in a degree and license in a profession such as law, medicine, etc.

Graduate and Professional Study – Work toward a master’s or doctoral degree, post-graduate certificate, or professional license.

Interview — A conversation with a college admission or faculty representative, or with alumni.

Master’s Degree and Doctoral Degree — Advanced degrees awarded for completion of additional study beyond a bachelor’s (usually four-year) degree.

Recommendation — A written assessment of the student’s aptitudes, abilities, and interests written by a teacher, counselor, coach, etc.

Rolling Admission — An institution reviews applications as they are received and offers a decision to students as applications are reviewed.

Room and Board — College housing and meal plans (often several options are available).

SAT and ACT — Standardized tests that measure verbal and math proficiency, used by some colleges as a variable to predict the likelihood of a student’s success at their college.

SAT Subject Tests — Subject-specific exams required for admission by many colleges. For example: English (literature), U.S. history and world history, math (Level 1 or Level 2), science (biology, chemistry, physics), and languages (Chinese, French, German, Modern Hebrew, Italian, Japanese, Korean, Latin, Spanish).

Undergraduate Study – Work toward a two-year (associate) degree or a four- or five-year (bachelor’s) degree.

KEY TO THE CAMPUS PROFILES

Icons:

associate degrees

bachelor's degrees

graduate degrees

first professional degrees

small campus

mid-sized campus

large campus

urban setting

suburban setting

rural setting

Contact Information:
Campus mailing address
Phone number(s)
Email
Web address

Degrees: A (associate degrees), B (bachelor’s degrees), M (master’s degrees), D (doctoral degrees), FP (first professional degrees, e.g., law or medicine).

Enrollment: The college’s fall 2019 enrollment is broken down by undergraduate students (UG) and graduate/ first professional students (G/FP), and then by the total numbers of men and women.

First-Year Students (FY): Students who are beginning their first year of college and have never previously enrolled in any other college program; often referred to as freshmen.

Avg. Net Price: The 2018-19 average total cost first-year students pay for tuition, fees, room and board, after scholarships, grants, and tax incentives are subtracted.

App. Dates: Dates by which the college must receive a student’s application for undergraduate admission. Deadlines to be considered for fall admission are listed first, followed by deadlines for spring admission, if applicable. Please note: Deadline dates are often different for transfer and international applicants. Always confirm dates with the college or university directly.

Fin. Aid Dates: Dates by which the college must receive a student’s financial aid application for undergraduate admission, unless specified otherwise. Please note: Deadline dates are often different for transfer and international applicants; always confirm dates with the college or university directly.

A: associate degrees | **B:** bachelor’s degrees | **D:** doctoral degrees | **FP:** first professional degrees | **FY:** first-year students | **G:** graduate degrees | **M:** master’s degrees | **UG:** undergraduate

Adelphi University

A B G FP

Adelphi University is dedicated to transforming students’ lives through small classes, hands-on research, and paid internships. Adelphi serves students at its beautiful main campus in Garden City, just 23 miles from cultural and internship opportunities in New York City, and at dynamic learning hubs in Manhattan, the Hudson Valley, and Suffolk County.

Location: Garden City, NY

Degrees: A, B, M, D, FP, Certificates, Advanced Certificates

Enrollment: 7,906 (UG: 5,275, G/FP: 2,631), (Men: 2,370, Women: 5,536)

2018-19 Avg. Net Price: \$28,130

FY App. Dates: Rolling, Fall — early action: December 1, priority: March 1. Spring—priority: November 1.

FY Fin. Aid Dates: Fall—priority: March 1. Spring—priority: November 1.

Contact:

1 South Ave. Garden City, NY 11530 516.877.3050	admissions@adelphi.edu adelphi.edu/admissions
---	--

Albany College of Pharmacy and Health Sciences

B G FP

Albany College of Pharmacy and Health Sciences (ACPHS) is committed to graduating the next generation of leaders to improve the health of society. The college has campuses in Albany, NY and Colchester, VT and offers an array of degree programs designed to help students succeed in pharmacy and other health-related fields.

Location: Albany, NY

Degrees: B, M, FP

Enrollment: 1,234 (UG: 788, G/FP: 446), (Men: 482, Women: 752)

2018-19 Avg. Net Price: \$30,358

FY App. Dates: Fall—regular: February 1, early action: December 1, early decision: November 1.

FY Fin. Aid Dates: Fall—regular: February 1, early action: December 1, early decision: November 1.

Contact:

106 New Scotland Ave. Albany, NY 12208 518.694.7200	admissions@acphs.edu acphs.edu/admissions
---	--

Albany Law School

G FP

Albany Law School offers an innovative, rigorous curriculum taught by a committed faculty. The school has an affiliation agreement with SUNY University at Albany with shared programming and opportunities for students and faculty to learn from one another. Students have access to New York’s highest court, federal courts, the executive branch, and the state legislature.

Location: Albany, NY

Degrees: *Offers only graduate (advanced) degrees.*

Contact:

80 New Scotland Ave. Albany, NY 12208 518.445.2311	admissions@albanylaw.edu albanylaw.edu/admissions
--	--

Albany Medical College

G FP

Albany Medical College (AMC) is part of the Albany Medical Center, which includes one of New York’s largest teaching hospitals. AMC prides itself on offering an intimate, collegial environment that fosters humane values and genuine learning, while preparing the next generation of physicians, biomedical scientists, and professors.

Location: Albany, NY

Degrees: *Offers only graduate (advanced) degrees.*

Contact:

47 New Scotland Ave. Albany, NY 12208 518.262.5521	admissions@mail.amc.edu amc.edu/Academic/index.cfm
--	---

Alfred University

B G

Alfred University provides excellent quality and enduring value through academic and co-curricular programming that is both intellectually challenging and practically relevant. Best-fit students have the aspiration and dedication to do well for themselves and for their greater communities. Alfred prepares students with the knowledge, skills, and habits that will enable them to succeed and to live lives of continuous personal growth and services to others.

Location: Alfred, NY

Degrees: B, M, D, Advanced Certificates

Enrollment: 2,335 (UG: 1,668, G/FP: 667), (Men: 1,057, Women: 1,278)

2018-19 Avg. Net Price: \$21,646

FY App. Dates: Rolling, early decision: December 1. Spring—regular: December 1.

FY Fin. Aid Dates: Fall—early decision: January 15, priority: March 15.

Contact:

One Saxon Dr. Alfred, NY 14802 607.871.2111	kentj@alfred.edu alfred.edu/admissions/index.cfm
---	---

American Academy McAllister Institute

A

American Academy McAllister Institute offers its funeral service associate degree program both online and on campus. Students may attend either full time or part time. The Institute’s greatest strength is preparing students for academic success in their courses, exams, and in other requirements leading to licensure, while thoroughly equipping them for a career in funeral service.

Location: New York, NY

Degrees: A

Enrollment: 460 (UG: 460), (Men: 148, Women: 312)

2018-19 Avg. Net Price: \$21,633

FY App. Dates: Rolling, Fall—regular: July 31. Spring—regular: November 30.

FY Fin. Aid Dates: Fall—regular: July 30. Spring—regular: November 30.

Contact:

619 W. 54th St., 2nd Floor New York, NY 10019 212.757.1190	info@aami.edu funeraleducation.org/admissions-information/
--	---

American Museum of Natural History, Richard Gilder Graduate School



The Richard Gilder Graduate School at the American Museum of Natural History offers a comparative biology doctoral program and a master of arts in teaching program. The programs educate the next generation of biologists and earth science educators. Coursework is taught by world-renowned scientific faculty and doctoral-level scientists. The programs leverage the museum’s unique scientific resources and experience in research and training.

Location: New York, NY
Degrees: *Offers only graduate (advanced) degrees.*
Contact:
Central Park West at 79th St.
New York, NY 10024
212.313.7464
Admissions-rggs@amnh.org
amnh.org/research/richard-gilder-graduate-school

Bank Street College of Education



Bank Street College’s mission is to improve the education of children and their teachers by applying all available knowledge about learning and growth, and by connecting teaching and learning to the outside world in a meaningful way. It seeks to strengthen individuals and the community, which includes family, school, and the larger society in which adults and children, in all their diversity, interact and learn.

Location: New York, NY
Degrees: *Offers only graduate (advanced) degrees*
Contact:
610 W. 112th St.
New York, NY 10025
212.875.4400
graduateschool@bankstreet.edu
graduate.bankstreet.edu/admissions-financial-aid

Bard College



The undergraduate curriculum at Bard College is designed to address central, enduring questions facing generations of students. Academic disciplines are interconnected through multidisciplinary programs and balance is sought between general education and individual specialization. Students pursue a rigorous course of study reflecting diverse traditions of scholarship, research, speculation, and artistic expression.

Location: Annandale-on-Hudson, NY
Degrees: A, B, M, D
Enrollment: 3,099 (UG: 3,012, G/FP: 87), (Men: 1,558, Women: 1,541)
2018-19 Avg. Net Price: \$27,652
Contact:
Annandale Road
Annandale-On-Hudson, NY 12504
845.758.7472
admission@bard.edu
bard.edu/admission/

Barnard College

Women-only college.



Barnard offers a rigorous liberal arts foundation to young women whose curiosity, drive, creativity, and hard-working set them apart. Barnard is a diverse and unique intellectual community located in the heart of New York City that provides the best of all worlds: small, intimate classes; an ongoing commitment to diversity; and the vast resources of Columbia University, located across the street.

Location: New York, NY
Degrees: B
Enrollment: 2,622 (UG: 2,622), (Women: 2,622)
2018-19 Avg. Net Price: \$26,649
FY App. Dates: Fall—regular: January 1, early decision: November 1.
FY Fin. Aid Dates: Fall—regular: February 15, early decision: November 16.
Contact:
3009 Broadway
New York, NY 10027
212.854.5262
admissions@barnard.edu
admissions.barnard.edu/

The Belanger School of Nursing



The Belanger School of Nursing (BSON) prepares individuals for licensure as a registered professional nurse (RN). The hospital-based school awards an associate of science degree in nursing. The primary focus of instruction is the care of the hospitalized patient, with emphasis on clinical practice. To address the increase in community-based health care, the BSON curriculum has expanded to include learning experiences in public health, primary care, and community services.

Location: Schenectady, NY
Degrees: A
Enrollment: 131 (UG: 131), (Men: 7, Women: 124)
FY App. Dates: Fall—regular: January 15.
FY Fin. Aid Dates: Fall—regular: August 15.
Contact:
650 McClellan St.
Schenectady, NY 12304
518.243.4471
lansingc@ellismedicine.org
ellismedicine.org/school-of-nursing/admissions-introduction.aspx

Boricua College



Boricua College is a liberal arts institution embedded in its communities and designed to meet the educational needs of Puerto Rican, Latino-Hispanic, and other students underrepresented in higher education. As a non-traditional institution, Boricua College offers students highly individualized and small group learning programs they can pursue at their own pace to meet their professional and career goals.

Location: New York, NY
Degrees: A, B, M
Enrollment: 753 (UG: 630, G/FP: 123), (Men: 156, Women: 597)
2018-19 Avg. Net Price: \$12,784
FY App. Dates: Rolling, Fall—regular: September 1. Spring—regular: December 1.
FY Fin. Aid Dates: Fall—regular: September 1. Spring—regular: December 1.
Contact:
3755 Broadway
New York, NY 10032
212.694.1000
isanchez@boricuacollege.edu
boricuacollege.edu

Brooklyn Law School



Brooklyn Law School is a vibrant intellectual community emphasizing teaching excellence, cutting-edge scholarship, and an innovative academic program designed to prepare students for public service and private practice. Its clinical program, one of the country’s most diverse and comprehensive, takes full advantage of the school’s proximity to many of the busiest courts, law offices, and government agencies in the nation.

Location: Brooklyn, NY
Degrees: *Offers only graduate (advanced) degrees.*
Contact:
250 Joralemon St.
Brooklyn, NY 11201
718.625.2200
admitq@brooklaw.edu
brooklaw.edu/admissions

Canisius College



Founded in the Catholic, Jesuit tradition, Canisius College prides itself on fostering leadership and focusing on individual student learning. Canisius promotes the Jesuit principles of excellence, service, and leadership through a broad range of learning experiences and a distinct core curriculum that is grounded in the liberal arts.

Location: Buffalo, NY
Degrees: A, B, M, Advanced Certificates
Enrollment: 3,027 (UG: 2,138, G/FP: 889), (Men: 1,460, Women: 1,567)
2018-19 Avg. Net Price: \$19,330
FY App. Dates: Rolling, early action: November 1.
FY Fin. Aid Dates: Fall—regular: February 15, early action: February 15. Spring—regular: February 15, early action: February 15.
Contact:
2001 Main St.
Buffalo, NY 14208
716.888.2200
admissions@canisius.edu
canisius.edu/admissions/undergraduate-admissions

Cazenovia College



Cazenovia students are part of a diverse yet close-knit campus community that fosters intellectual, social, and ethical growth. Its small size and distinct blend of liberal arts and professional studies allows for individualized academic programs that are enhanced by internships and applied learning activities. The welcoming community makes students feel at home on its small campus in the lakeside village of Cazenovia.

Location: Cazenovia, NY
Degrees: A, B, M, Certificates
Enrollment: 815 (UG: 806, G/FP: 9), (Men: 204, Women: 611)
2018-19 Avg. Net Price: \$17,926
FY App. Dates: Rolling, Fall—regular: May 1.
FY Fin. Aid Dates: Fall—regular: February 1.
Contact:
22 Sullivan St.
Cazenovia, NY 13035
800.654.3210
admission@cazenovia.edu
cazenovia.edu/admissions

Clarkson University



Clarkson University partners with leading businesses and industries to reshape education to meet the needs of a modern world by connecting knowledge, disciplines, nations, and cultures. It encourages students to push the limits of what is known, and to apply their ingenuity to develop fresh solutions for real-world challenges. One in five alumni leads as CEO, VP, or senior company executive.

Location: Potsdam, NY
Degrees: B, M, D, FP, Advanced Certificates
Enrollment: 4,202 (UG: 2,982, G/FP: 1,220), (Men: 2,760, Women: 1,442)
2018-19 Avg. Net Price: \$29,891
FY App. Dates: Fall—regular: January 15, early decision: December 1.
FY Fin. Aid Dates: Fall—regular: March 1, priority: February 1.
Contact:
8 Clarkson Ave.
Potsdam, NY 13699
315.268.6400
admissions@clarkson.edu
clarkson.edu/admissions/undergraduate

CLARKSON UNIVERSITY CAPITAL REGION CAMPUS

Location: Schenectady, NY
Degrees: *Offers only graduate (advanced) degrees.*
Contact:
80 Nott Terrace
Schenectady, NY 12308
518.631.9910
clarkson.edu/graduate-admissions

Cochran School of Nursing



Cochran School of Nursing, the oldest nursing school in Westchester County, prepares students for careers in all phases of nursing. Cochran graduates have served in hospitals and in a wide range of community health facilities throughout the United States, as well as in the armed forces.

Location: Yonkers, NY
Degrees: A
Enrollment: 87 (UG: 87), (Men: 8, Women: 79)
Contact:
967 North Broadway, Andrus Pavilion
St. John’s Riverside Hospital
Yonkers, NY 10701
914.964.4606
admissions@cochranschoolofnursing.us
cochranschoolofnursing.us

Cold Spring Harbor Laboratory, Watson School of Biological Sciences



The Cold Spring Harbor Laboratory (CSHL) is a global leader in research and education. CSHL offers a unique environment in which students, postdoctoral fellows, and faculty work side-by-side. The program is designed to enable students to earn a doctoral degree in a shorter time than in traditional programs without compromising the quality of their training. Students are trained to become scholars and independent thinkers.

Location: Cold Spring Harbor, NY
Degrees: *Offers only graduate (advanced) degrees.*
Contact:
One Bungtown Rd.
Cold Spring Harbor, NY 11724
516.367.8800
gradschool@cshl.edu
cshl.edu/phd-program

Colgate University



Colgate University, a highly selective residential liberal arts institution, is distinguished by its commitment to global engagement, student-faculty research, off-campus study, sustainable practices, and using technology to enhance learning. Students are taught to think critically, communicate powerfully, analyze other perspectives, and solve complex problems — providing a foundation for success in any career.

Location: Hamilton, NY		
Degrees: B, M		
Enrollment: 2,976 (UG: 2,964, G/FP: 12), (Men: 1,334, Women: 1,642)		
2018-19 Avg. Net Price: \$23,503		
FY App. Dates: Fall—regular: January 15, early decision: December 15, early decision II: January 15.		
FY Fin. Aid Dates: Fall—regular: January 15, early decision: November 15, early decision II: January 15.		
Contact:		
13 Oak Dr. Hamilton, NY 13346 315.228.7000	admission@colgate.edu colgate.edu/admission-aid	

College of Mount Saint Vincent



The College of Mount Saint Vincent is an academically excellent, authentically inclusive, Catholic and ecumenical liberal arts college. It combines a strong core curriculum with a full array of majors in the liberal arts, as well as selected professional fields of study including accounting, business administration, education, and nursing. The Mount calls on every student to learn about religious, moral, and ethical thinking.

Location: Bronx, NY		
Degrees: A, B, M, Advanced Certificates		
Enrollment: 2,051 (UG: 1,841, G/FP: 210), (Men: 556, Women: 1,495)		
2018-19 Avg. Net Price: \$18,068		
FY App. Dates: Rolling, Fall—early action: November 15, priority: March 1.		
FY Fin. Aid Dates: Fall—regular: March 15.		
Contact:		
6301 Riverdale Ave. Bronx, NY 10471 718.405.3200	admissions@mountsaintvincent.edu mountsaintvincent.edu/admission	

The College of Saint Rose



The College of Saint Rose is a private comprehensive institution of higher education set in the heart of Albany — New York’s state capital. Students intern in multinational corporations, entrepreneurial firms, research hospitals, nonprofit organizations, government agencies, and school districts throughout the country. In a recent survey, 98 percent of graduates found employment within one year of graduation.

Location: Albany, NY		
Degrees: B, M, Certificates, Advanced Certificates		
Enrollment: 3,980 (UG: 2,409, G/FP: 1,571), (Men: 1,184, Women: 2,796)		
2018-19 Avg. Net Price: \$23,047		
FY App. Dates: Fall—regular: May 1, early action: December 1, priority: December 1. Spring— regular: December 1, priority: November 1.		
FY Fin. Aid Dates: Fall—regular: May 1, early action: December 1, priority: February 1. Spring— regular: December 1, priority: November 1.		
Contact:		
432 Western Ave. Albany, NY 12203 518.454.5150	admit@strose.edu strose.edu/admissions	

Columbia University



Located in the world’s most international city, Columbia University offers its diverse student body a broad and solid foundation in the liberal arts, sciences, and engineering. Joint degree programs also take full advantage of Columbia’s other divisions on the undergraduate and graduate level. The pace and excitement of New York influence many aspects of life on campus, but students also enjoy a residential collegiate atmosphere on the 36-acre campus.

Location: New York, NY		
Degrees: B, M, D, FP, Advanced Certificates		
Enrollment: 31,456 (UG: 8,221, G/FP: 23,235), (Men: 14,770, Women: 16,686)		
2018-19 Avg. Net Price: \$21,828		
FY App. Dates: Fall—regular: January 1, early decision: November 1.		
FY Fin. Aid Dates: Fall—regular: February 15.		
Contact:		
West 116th St. and Broadway New York, NY 10027 212.854.1754	ugrad-ask@columbia.edu undergrad.admissions.columbia.edu	

Concordia College



Concordia College New York is a Christian higher education community of learning where mutual respect flourishes, responsibility is developed, and reverence for God is cultivated. The diverse student body benefits from the college’s commitment to providing career-focused programs and responsive support services that prepare them for lives of passion, purpose, and service.

Location: Bronxville, NY		
Degrees: A, B, M		
Enrollment: 1,826 (UG: 1,250, G/FP: 576), (Men: 348, Women: 1,478)		
2018-19 Avg. Net Price: \$23,738		
FY App. Dates: Rolling, Fall—regular: March 15, early action: November 15, early decision: December 1.		
FY Fin. Aid Dates: Fall—regular: October 1, priority: April 1.		
Contact:		
171 White Plains Rd. Bronxville, NY 10708 914.337.9300	admission@concordia-ny.edu concordia-ny.edu/admission	

The Cooper Union



The Cooper Union prepares talented students to make enlightened contributions to society through outstanding academic programs in architecture, art, and engineering. The institution provides a challenging, interactive curriculum with distinguished, creative faculty and fosters rigorous humanistic learning in a dynamic setting. Cooper is a place where thinkers, builders, artists, activists, and dreamers have thrived.

Location: New York, NY		
Degrees: B, M		
Enrollment: 939 (UG: 844, G/FP: 95), (Men: 573, Women: 366)		
2018-19 Avg. Net Price: \$28,366		
FY App. Dates: Fall—regular: January 5, early decision: December 1.		
FY Fin. Aid Dates: Fall—regular: January 5, early decision: December 1.		
Contact:		
7 E. 7th St. New York, NY 10003 212.353.4120	admissions@cooper.edu cooper.edu/admissions	

Cornell University



Cornell unites the rigorous intellectual tradition of the Ivy League and, as New York’s land-grant university, the democratic spirit of other great state schools. Although Cornell is unquestionably one of the nation’s most comprehensive research universities, teaching still comes first. Faculty members, including Nobel laureates and Pulitzer Prize winners, teach both graduate and undergraduate courses.

Location: Ithaca, NY		
Degrees: B, M, D, FP, Advanced Certificates		
Enrollment: 23,960 (UG: 14,976, G/FP: 8,984), (Men: 11,670, Women: 12,290)		
2018-19 Avg. Net Price: \$28,921		
FY App. Dates: Fall—regular: January 2, early decision: November 1.		
FY Fin. Aid Dates: Fall—regular: February 15, early decision: November 15.		
Contact:		
300 Day Hall Ithaca, NY 14853 607.255.2000	admissions@cornell.edu admissions.cornell.edu	

CORNELL TECH		
2 West Loop Road New York, NY 10044	tech.cornell.edu admissions@tech.cornell.edu	

WEILL CORNELL MEDICINE		
1300 York Ave. New York, NY 10065 212.746.5454	weill.cornell.edu	

The Culinary Institute of America



The Culinary Institute of America is the food world’s foremost educator and thought leader, guiding generations of students and professionals and driving meaningful global change. Gain real-life experience working in on-campus restaurants and interning at top food companies.

Location: Hyde Park, NY		
Degrees: A, B, M		
Enrollment: 3,099 (UG: 3,012, G/FP: 87), (Men: 1,558, Women: 1,541)		
2018-19 Avg. Net Price: \$30,095		
Contact:		
1946 Campus Dr. Hyde Park, NY 12538 845.452.9600	admissions@culinary.edu ciachef.ecu/cia-admissions	

Daemen College



Daemen College is known for its exceptional undergraduate degree programs and widely acclaimed graduate programs in areas including health sciences, education, arts, and social work. Daemen provides unique opportunities for students to enhance their majors, expand career options, and build skills for future successes, including internships, field placements, service learning activities, international study, and more.

Location: Amherst, NY		
Degrees: B, M, FP, Certificates, Advanced Certificates		
Enrollment: 2,573 (UG: 1,679, G/FP: 894), (Men: 677, Women: 1,896)		
2018-19 Avg. Net Price: \$18,218		
FY App. Dates: Rolling, Fall—early action: November 2, priority: November 20.		
FY Fin. Aid Dates: Fall—regular: November 15, early action: November 1.		
Contact:		
4380 Main St. Amherst, NY 14226 716.839.8225	admissions@daemen.edu daemen.edu/admissions	

D’Youville College



A school with a long, Catholic history, D’Youville welcomes students of every culture, background, and faith and is a place where traditions can be openly shared and respected. Featuring degrees in health care, business, and the liberal arts, D’Youville encourages students to integrate community service with coursework.

Location: Buffalo, NY		
Degrees: B, M, D, FP, Advanced Certificates		
Enrollment: 2,972 (UG: 1,533, G/FP: 1,439), (Men: 782, Women: 2,190)		
2018-19 Avg. Net Price: \$19,659		
FY App. Dates: Rolling.		
Contact:		
320 Porter Ave. Buffalo, NY 14201 716.829.8000	admissions@dyc.edu dyc.edu/admissions	

Dominican College

A B G FP ⓘ 🏠

Dominican College aims to promote educational excellence, leadership, and service in an environment characterized by respect for the individual and concern for the community and its needs. Dominican is dedicated to the principle that educational programs and services must be both challenging and supportive, distinguished by high standards and attention to the individual student’s needs and potential.

Location: Orangeburg, NY

Degrees: A, B, M, FP, Certificates, Advanced Certificates

Enrollment: 1,852 (UG: 1,361, G/FP: 491), (Men: 577, Women: 1,275)

2018-19 Avg. Net Price: \$19,527

FY App. Dates: Rolling.

FY Fin. Aid Dates: Fall—priority: March 15. Spring—priority: November 15.

Contact:

470 Western Hwy. Orangeburg, NY 10962 845.359.7800	admissions@dc.edu dc.edu/freshmen-admissions/
--	--

Elmira College

A B G ⓘ 🏠

Elmira College is committed to the ideals of community service and intellectual and individual growth. The college offers a special six-week term in April and May that allows students to take advantage of immersive, intensive work in a number of fields.

Location: Elmira, NY

Degrees: A, B, M, Advanced Certificates

Enrollment: 844 (UG: 778, G/FP: 66), (Men: 289, Women: 555)

2018-19 Avg. Net Price: \$22,754

FY App. Dates: Rolling, early action: November 1, early decision II: February 1, priority: February 1. Spring—regular: December 1.

FY Fin. Aid Dates: Fall—priority: February 1.

Contact:

One Park Place Elmira, NY 14901 607.735.1800	admissions@elmira.edu elmira.edu/admissions-aid/index.html
--	---

Excelsior College

Non-campus-based, nontraditional virtual university for adult learners.

A B G ⓘ👥 🏠

Excelsior College helps adults complete their degrees and advance their careers by meeting students where they are — academically and geographically — and removing obstacles to their educational goals. Students can take Excelsior’s own online courses and also transfer credits from previous college experiences, and receive credit for military and workforce training, professional licenses and certification, and other approved exams.

Location: Albany, NY

Degrees: A, B, M, Certificates, Advanced Certificates

Enrollment: 25,245 (UG: 22,674, G/FP: 2,571), (Men: 12,885, Women: 12,360)

Contact:

7 Columbia Circle Albany, NY 12203 518.464.8500	admissions@excelsior.edu excelsior.edu/admissions
---	--

Fei Tian College

B G ⓘ👥

Fei Tian College began with a world-class program in the performing arts, specializing in classical Chinese dance and classical ballet. Building on that success, the college created a branch campus in Middletown that offers degrees in performing arts and scientific fields. Fei Tian is committed to providing the resources and guidance students need to be successful academically and in their future careers.

Location: Cuddebackville, NY

Degrees: B, M

Enrollment: 162 (UG: 130, G/FP: 32), (Men: 65, Women: 97)

FY App. Dates: Rolling, Fall—regular: March 1, early decision: January 1. priority: December 1.

FY Fin. Aid Dates: Fall—regular: March 1, early decision: January 1. Spring—priority: December 1.

Contact:

140 Galley Hill Rd. Cuddebackville, NY 12729 845.672.0550	contact@feitian.edu feitian.edu/admissions
---	---

FEI TIAN COLLEGE MIDDLETOWN

1 Ashley Ave. Middletown, NY 10940 845.256.8200	admissions@mt.feitian.edu mt.feitian.edu/admissions
---	--

Finger Lakes Health College of Nursing and Health Sciences

A ⓘ👥

Finger Lakes Health College of Nursing and Health Sciences was established by nurses to meet the health care needs of the rural Finger Lakes region. Students complete hands-on clinical nursing instruction and have access to a state-of-the-art simulation lab. Programs are geared for working adults. Graduates are ready to take on the challenges of today’s health care environment.

Location: Geneva, NY

Degrees: A, Certificates

Enrollment: 105 (UG: 105), (Men: 11, Women: 94) 2018-19 Avg. Net Price: \$18,832

FY App. Dates: Fall—regular: February 1. Spring—regular: September 1.

FY Fin. Aid Dates: Fall—regular: June 1. Spring—regular: October 1.

Contact:

196 North St. Geneva, NY 14456 315.787.4005	admissions@flhcon.edu flhcon.edu
---	-------------------------------------

Fordham University

B G FP ⓘ👥 🏠

Fordham University offers an education based in the Jesuit tradition at two major campuses in New York City. The Rose Hill campus is located next to the New York Botanical Garden and the Bronx Zoo. The Lincoln Center campus, with a 20-story residence hall, is located in the middle of Manhattan, across from the Lincoln Center for the Performing Arts. Fordham blends a rigorous curriculum with the resources, culture, and energy of New York City.

Location: Bronx, NY

Degrees: B, M, D, FP, Advanced Certificates

Enrollment: 16,627 (UG: 9,422, G/FP: 7,205), (Men: 6,542, Women: 10,085)

2018-19 Avg. Net Price: \$39,558

FY App. Dates: Fall—regular: January 1, early action: November 1, early decision: November 1. Spring—regular: November 1.

FY Fin. Aid Dates: Fall—regular: February 10, early action: November 15, early decision: November 15. Spring—regular: November 1.

Contact:

441 E. Fordham Rd. Bronx, NY 10458 718.817.1000	enroll@fordham.edu fordham.edu/info/20063/ undergraduate_admission
---	--

FORDHAM UNIVERSITY LINCOLN CENTER CAMPUS

33 W. 60th St. New York, NY 10023 212.636.6000	fordham.edu/info/21454/lincoln_new
--	------------------------------------

FORDHAM UNIVERSITY WESTCHESTER CAMPUS

Offers only graduate (advanced) degrees.

400 Westchester Ave. West Harrison, NY 10604 914.367.3426	fordham.edu/info/20395/westchester_ campus
---	--

Hamilton College

B ⓘ 🏠

As a national leader for teaching students to write and speak effectively, learn from each other, and think for themselves, Hamilton produces graduates with the knowledge, skills, and confidence to make their own voices heard on important issues. In place of the requirements common at most colleges, Hamilton’s rigorous open curriculum allows students to choose courses that reflect their unique interests and plans.

Location: Clinton, NY

Degrees: B

Enrollment: 1,998 (UG: 1,998), (Men: 946, Women: 1,052)

2018-19 Avg. Net Price: \$29,117

FY App. Dates: Fall—regular: January 1, early decision: November 15, early decision II: January 1.

FY Fin. Aid Dates: Fall—regular: January 15.

Contact:

198 College Hill Rd. Clinton, NY 13323 315.859.4011	admission@hamilton.edu hamilton.edu/admission
---	--

Hartwick College

B ⓘ👥

Hartwick College’s curriculum emphasizes an experiential approach to the liberal arts. Through personalized teaching, collaborative research, a distinctive January Term, and vast internships and study-abroad opportunities, Hartwick ensures students are prepared for their first jobs and for the world ahead. A three-year bachelor’s degree program and strong financial aid and scholarship offerings keep a Hartwick education affordable.

Location: Oneonta, NY

Degrees: B

Enrollment: 1,181 (UG: 1,181), (Men: 469, Women: 712)

2018-19 Avg. Net Price: \$23,473

FY App. Dates: Rolling, Fall—regular: March 1, early decision: November 1. Spring—regular: January 1.

FY Fin. Aid Dates: Fall—regular: March 1. Spring—regular: January 1.

Contact:

One Hartwick Dr. Oneonta, NY 13820 607.431.4150	admissions@hartwick.edu hartwick.edu/admissions/
---	---

Helene Fuld College of Nursing

A B ⓘ 🏠

The Helene Fuld College of Nursing provides a wide range of options to advance in the field of nursing. The associate of science program is offered during both days and evenings and full- or part-time. Registered nurses can obtain their bachelor of science (BS) degree in two years. The college also offers an LPN-to-RN program and, for those who have never attended college or have a degree in a non-nursing field, a generic BS program.

Location: New York, NY

Degrees: A, B

Enrollment: 615 (UG: 615), (Men: 60, Women: 555)

FY Fin. Aid Dates: Fall—regular: October 1. Spring—regular: March 2

Contact:

24 E. 120th St. New York, NY 10035 212.616.7200	admission@helenefuld.edu helenefuld.edu/admission-information
---	--

Hilbert College

A B G ⓘ 🏠

Hilbert College is an independent institution of higher learning that embraces its Catholic Franciscan heritage and values. Students from diverse backgrounds are educated in liberal arts and professional programs to become informed citizens committed to serving and strengthening their communities. Hilbert emphasizes the importance of service to our community and endeavors to be a voice for social justice in the world.

Location: Hamburg, NY

Degrees: A, B, M

Enrollment: 754 (UG: 711, G/FP: 43), (Men: 333, Women: 421)

2018-19 Avg. Net Price: \$15,612

FY App. Dates: Rolling, Fall—regular: September 1, priority: December 1. Spring—regular: January 1, priority: November 1.

FY Fin. Aid Dates: Fall—priority: November 30. Spring—priority: October 1.

Contact:

5200 S. Park Ave. Hamburg, NY 14075 716.649.7900	admissions@hilbert.edu hilbert.edu/admissions-financial-aid
--	--

Hobart and William Smith Colleges



Hobart and William Smith Colleges are independent liberal arts colleges distinctive for providing highly individualized educations. Guided by a curriculum grounded in exploration and rigor, the Colleges prepare students to think critically and foster an environment that values citizenship, teamwork, ethics, inclusive excellence, and cultural competence.

Location: Geneva, NY

Degrees: B, M

Enrollment: 2,045 (UG: 2,036, G/FP: 9), (Men: 968, Women: 1,077)

2018-19 Avg. Net Price: \$37,761

FY App. Dates: Fall—early decision: November 15. Spring—regular: February 1, early decision II: January 15.

FY Fin. Aid Dates: Fall—early decision: December 1. Spring—regular: February 1, early decision II: February 1.

Contact:

337 Pulteney St. Geneva, NY 14456 315.781.3000	admissions@hws.edu apply.hws.edu/register/info
--	---

Hofstra University

B G FP

Hofstra University is a dynamic private institution where students choose from approximately 160 undergraduate and 170 graduate program options. The University’s sophisticated teaching and research facilities include a converted newsroom and multimedia classroom, an academic trading room with 34 Bloomberg Professional terminals, cutting-edge laboratories, six theaters, and a rooftop observatory.

Location: Hempstead, NY

Degrees: B, M, D, FP, Advanced Certificates

Enrollment: 10,706 (UG: 6,400, G/FP: 4,306), (Men: 4,483, Women: 6,223)

2018-19 Avg. Net Price: \$32,975

FY App. Dates: Rolling, early action: November 15.

FY Fin. Aid Dates: Fall—priority: November 15.

Contact:

100 Hofstra University Hempstead, NY 11549 516.463.6600	admission@hofstra.edu hofstra.edu/admission
---	--

Houghton College

A B G

Houghton attracts students from 39 states, 31 countries and 30 Christian denominations to its residential campus in Western New York. In the close-knit campus community, students are known and welcomed by professors and peers. Houghton offers full-semester off-campus study opportunities in East Africa, the United Kingdom, and Alaska, as well as May terms in locations including Europe, Costa Rica, Sierra Leone, and New York City.

Location: Houghton, NY

Degrees: A, B, M

Enrollment: 950 (UG: 921, G/FP: 29), (Men: 378, Women: 572)

2018-19 Avg. Net Price: \$23,992

FY App. Dates: Rolling, Fall—regular: August 15, priority: March 1.

FY Fin. Aid Dates: Fall—priority: March 1.

Contact:

1 Willard Ave. Houghton, NY 14744 585.567.9200	admission@houghton.edu houghton.edu/admission
--	--

Iona College



Iona College fosters intellectual inquiry, community engagement, and an appreciation for diversity. In the tradition of American Catholic higher education, Iona College commits its energies and resources to the development of graduates recognized for their ethics, creativity, and problem-solving abilities; their independent and adaptable thinking; their joy in lifelong learning; and their enduring integration of mind, body, and spirit.

Location: New Rochelle, NY

Degrees: B, M, Certificates, Advanced Certificates

Enrollment: 3,375 (UG: 2,743, G/FP: 632), (Men: 1,639, Women: 1,736)

2018-19 Avg. Net Price: \$28,135

FY App. Dates: Rolling, Fall—regular: February 15, early action: December 1.

FY Fin. Aid Dates: Fall—regular: April 15.

Contact:

715 North Ave. New Rochelle, NY 10801 914.633.2502	admissions@iona.edu iona.edu/admissions/undergraduate-admissions.aspx
--	--

Ithaca College



Ithaca College provides its students with countless opportunities to expand their minds and develop the skills that will prepare them for a successful future. From campus life to life experience, Ithaca College prepares students for a successful future. Ithaca is known for environmental stewardship, social conscience, and a diverse study body residing in a thriving community.

Location: Ithaca, NY

Degrees: B, M, FP, Certificates

Enrollment: 6,217 (UG: 5,803, G/FP: 414), (Men: 2,585, Women: 3,632)

2018-19 Avg. Net Price: \$34,942

FY App. Dates: Rolling, Fall—regular: February 1, early action: December 1, early decision: November 1. Spring—regular: November 1.

FY Fin. Aid Dates: Fall—regular: January 15, early action: January 15, early decision: November 1. Spring—regular: November 1.

Contact:

953 Danby Rd. Ithaca, NY 14850 607.274.3011	admission@ithaca.edu ithaca.edu/admission/undergraduate-admission
---	--

The Jewish Theological Seminary



The Jewish Theological Seminary is a vibrant, pluralistic community where undergraduates earn two simultaneous degrees: students pursue a major in fields such as Jewish Thought, Midrash, or Jewish Gender and Women’s Studies, while completing a second major in the full array of liberal arts and science offerings at Columbia University and/or Barnard College. JTS’s students enjoy being part of a close-knit Jewish community while actively participating in a broad spectrum of college life.

Location: New York, NY

Degrees: B, M, D

Enrollment: 334 (UG: 143, G/FP: 191), (Men: 149, Women: 185)

2018-19 Avg. Net Price: \$50,088

FY App. Dates: Fall—regular: February 1, early decision: November 1, early decision II: January 15.

FY Fin. Aid Dates: Fall—regular: February 1, early decision: November 1, early decision II: January 15.

Contact:

3080 Broadway New York, NY 10027 212.678.8000	lcadmissions@jtsa.edu jtsa.edu/list
---	--

Keuka College



Keuka College provides transformational liberal arts-based education, strengthened by experiential learning, which challenges students to develop their intellectual curiosity and to realize, with purpose and integrity, their full personal and professional potential. Keuka’s hallmark Field Period ensures that every student completes one real-world experience every year.

Location: Keuka Park, NY

Degrees: B, M, Advanced Certificates

Enrollment: 1,773 (UG: 1,525, G/FP: 248), (Men: 457, Women: 1,316)

2018-19 Avg. Net Price: \$25,402

FY App. Dates: Rolling.

Contact:

141 Central Ave. Keuka Park, NY 14478 315.279.5000	admissions@keuka.edu keuka.edu/admissions/freshman
--	---

The King’s College



Through its commitment to the truths of Christianity and a biblical worldview, The King’s College seeks to transform society by preparing students for careers in which they help to shape and eventually lead strategic public and private institutions. Students learn to integrate their faith and morality into their lives and careers.

Location: New York, NY

Degrees: B

Enrollment: 520 (UG: 520), (Men: 174, Women: 346)

2018-19 Avg. Net Price: \$34,069

FY App. Dates: Rolling, Fall—regular: August 23, early decision: December 1. Spring—regular: January 17, early decision II: August 1.

FY Fin. Aid Dates: Fall—regular: July 15, early decision: March 15.

Contact:

56 Broadway New York, NY 10004 212.659.7200	admissions@tkc.edu tkc.edu/admissions
---	--

Le Moyne College



Le Moyne is a diverse learning community that strives for academic excellence in the Catholic and Jesuit tradition through its comprehensive programs rooted in the liberal arts and sciences.

Location: Syracuse, NY

Degrees: B, M, D, Advanced Certificates

Enrollment: 3,203 (UG: 2,642, G/FP: 561), (Men: 1,225, Women: 1,978)

2018-19 Avg. Net Price: \$23,067

FY App. Dates: Rolling, early action: November 15, priority: February 1. priority: December 1.

FY Fin. Aid Dates: Fall—regular: January 15, priority: January 15. Spring—regular: December 1, priority: December 1.

Contact:

1419 Salt Springs Rd. Syracuse, NY 13214 315.445.4100	admission@lemoyne.edu lemoyne.edu/admission/first-year-admission
---	---

Long Island University



Long Island University (LIU) has grown into one of the nation’s largest private universities and remains committed to the educational needs and interests of its diverse student body. LIU offers more than 500 undergraduate, graduate, and doctoral degree programs and certificates to students across multiple campuses. LIU continuously strives to cultivate and expand academic, professional, artistic, and co-curricular opportunities.

Location: Brookville, NY

Degrees: A, B, M, D, FP, Certificates, Advanced Certificates

Enrollment: 11,003 (UG: 6,164, G/FP: 4,839), (Men: 3,187, Women: 7,816)

2018-19 Avg. Net Price: \$25,436

FY App. Dates: Rolling, early action: December 15, early decision: November 15.

FY Fin. Aid Dates: Fall—regular: February 15, early action: February 15, early decision: February 15.

LIU POST

720 Northern Blvd. Brookville, NY 11548 516.299.2900	post-enroll@liu.edu liu.edu/post
--	-------------------------------------

LIU BROOKLYN

1 University Plaza Brooklyn, NY 11201 718.488.1011	bklin-enroll@liu.edu liu.edu/brooklyn/admissions
--	---

LIU BRENTWOOD
Admits only undergraduate transfer and master’s degree students.

1001 Crooked Hill Rd. Brentwood, NY 11717 631.287.8500	brentwood-info@liu.edu liu.edu/brentwood/admissions
--	--

LIU HUDSON
Offers only graduate (advanced) degrees and advanced certificates.

735 Anderson Hill Rd. Purchase, NY 10577 845.574.4356 (Rockland) 914.831.2700 (Westchester)	westchester@liu.edu liu.edu/hudson
--	---------------------------------------

LIU RIVERHEAD
Admits only undergraduate transfer and master’s degree students.

121 Speonk-Riverhead Rd. Riverhead, NY 11901 631.287.8253	riverhead@liu.edu liu.edu/riverhead
---	--

Manhattan College



Manhattan College is a Lasallian Catholic college in the Bronx that produces exceptional graduates who go on to lead successful careers and make a positive impact in the world. The transformative Jasper education is built on a strong liberal arts foundation and paired with hands-on, technical knowledge that evolves and adapts with our world. Guided by history, faith, and strong leadership, Manhattan is recognized as one of the most transformative colleges in America.

Location: Riverdale, NY
Degrees: A, B, M, Advanced Certificates
Enrollment: 4,117 (UG: 3,543, G/FP: 574), (Men: 2,303, Women: 1,814)
2018-19 Avg. Net Price: \$29,943
FY App. Dates: Rolling, early decision: November 15.
FY Fin. Aid Dates: Fall—regular: February 15, early decision: February 15.

Contact:
4513 Manhattan College Pkwy. admit@manhattan.edu
Riverdale, NY 10471 manhattan.edu/admissions
718.862.7200

Manhattan School of Music



Manhattan School of Music is deeply committed to excellence in education, performance, and creative activity; to the humanity of the School’s environment; and to the cultural enrichment of the larger community. It takes full advantage of New York’s abundant learning and performance opportunities, preparing students to be accomplished and passionate performers, composers, and teachers, and imaginative contributors to the arts and society.

Location: New York, NY
Degrees: B, M, D, Certificates, Advanced Certificates
Enrollment: 1,009 (UG: 518, G/FP: 491), (Men: 1,558, Women: 534)
2017-18 Avg. Net Price: \$41,832

Contact:
130 Claremont Ave. admissions@msmny.edu
New York, NY 10027 msmny.edu/admissions/
212.749.2802 undergraduate-studies

Manhattanville College



Manhattanville College’s diverse student body benefits from a wide range of academic programs, opportunities for community service, and the cultural and internship opportunities made possible by its proximity to New York City. Manhattanville’s new School of Nursing and Health Sciences aims to graduate nurses who are patient-centered, holistically-educated, and will impact health care by improving patient outcomes and experiences.

Location: Purchase, NY
Degrees: B, M, D, Advanced Certificates
Enrollment: 2,498 (UG: 1,504, G/FP: 994), (Men: 925, Women: 1,573)
2018-19 Avg. Net Price: \$25,205
FY App. Dates: Rolling, early action: December 1, priority: March 1. priority: January 1.

FY Fin. Aid Dates: Fall—priority: March 1. Spring—priority: January 1.
Contact:
2900 Purchase St. admissions@mville.edu
Purchase, NY 10577 mville.edu/undergraduate-admissions
914.694.2200

Maria College



Maria College is a private two- and four-year institution with a strong focus on degrees for the health professions. Maria’s mission, to provide career-relevant, opportunity education to all who can benefit from it, guides the college to this day.

Location: Albany, NY
Degrees: A, B, Certificates
Enrollment: 768 (UG: 768), (Men: 87, Women: 681)
2018-19 Avg. Net Price: \$12,659
FY App. Dates: Rolling, priority: March 1.
FY Fin. Aid Dates: Fall—priority: May 1. Spring—priority: October 1.

Contact:
700 New Scotland Ave. admissions@mariacollege.edu
Albany, NY 12208 mariacollege.edu/admissions
518.438.3111

Marist College



Marist College students enjoy a curriculum rooted in the liberal arts that balances academic theory with practical application while studying in the picturesque Hudson Valley. Marist students complete at least one internship during their undergraduate career and more than half of students study abroad at least once.

Location: Poughkeepsie, NY
Degrees: B, M, FP, Certificates, Advanced Certificates
Enrollment: 6,374 (UG: 5,460, G/FP: 914), (Men: 2,644, Women: 3,730)
2018-19 Avg. Net Price: \$38,715

FY App. Dates: Fall—regular: February 1, early action: November 15, early decision: November 15, early decision II: February 1. Spring—regular: November 1.
FY Fin. Aid Dates: Fall—regular: November 15, early action: November 15, early decision: February 1, priority: February 1.

Contact:
3399 North Rd. admission@marist.edu
Poughkeepsie, NY 12601 marist.edu/admission-financial-aid
845.575.3000

Marymount Manhattan College



Marymount Manhattan College’s mission is to educate a socially and economically diverse student body by fostering intellectual achievement and personal growth and providing opportunities for career development. The college offers a strong program in the arts and sciences for students of all ages, as well as substantial pre-professional preparation. Central to these efforts is the particular attention given to individual students.

Location: New York, NY
Degrees: A, B
Enrollment: 1,843 (UG: 1,843), (Men: 383, Women: 1,460)
2018-19 Avg. Net Price: \$38,900
FY App. Dates: Rolling, early action: December 1, early decision: November 1.
FY Fin. Aid Dates: Fall—early action: December 1, early decision: November 1.

Contact:
221 E. 71st St. admissions@mmm.edu
New York, NY 10021 mmm.edu/admissions
212.517.0400

Medaille College



With locations in Buffalo, in Rochester, and online, Medaille College is a private, four-year college committed to serving the higher education needs of Western New York. Known for its flexible delivery systems, the college offers associate, bachelor’s, master’s, and doctoral degrees through day, evening, weekend, and online programs to a diverse regional student population.

Location: Buffalo, NY
Degrees: A, B, M, FP, Certificates, Advanced Certificates
Enrollment: 1,985 (UG: 1,438, G/FP: 547), (Men: 526, Women: 1,459)
2018-19 Avg. Net Price: \$13,747
FY App. Dates: Rolling, Fall—regular: August 1, early action: November 1. Spring—regular: August 1, early action: November 1.

FY Fin. Aid Dates: Fall—regular: March 1. Spring—regular: October 1.
Contact:
18 Agassiz Circle admissionsug@medaille.edu
Buffalo, NY 14214 medaille.edu/admissions/how-apply/
716.880.2000 undergraduate-admissions

MEDAILLE COLLEGE ROCHESTER CAMPUS

1880 S. Winston Rd. medaille.edu/rochester-campus
Rochester, NY 14618
585.272.0030

Mercy College



Mercy College offers a quality liberal arts and professional education within its five schools: Business, Education, Health and Natural Sciences, Liberal Arts, and Social and Behavioral Sciences. The college offers students both in-person and virtual instruction.

Location: Dobbs Ferry, NY
Degrees: A, B, M, FP, Certificates, Advanced Certificates
Enrollment: 9,777 (UG: 7,213, G/FP: 2,564), (Men: 2,747, Women: 7,030)
2018-19 Avg. Net Price: \$15,283 FY App. Dates: Rolling.
FY Fin. Aid Dates: Fall—priority: February 15.

Contact:
555 Broadway admissions@mercy.edu
Dobbs Ferry, NY 10522 mercy.edu/admissions/
800.637.2969

MERCY COLLEGE BRONX CAMPUS

1200 Waters Place mercy.edu/visit/bronx-campus
Bronx, NY 10461

MERCY COLLEGE MANHATTAN CAMPUS

47 W. 34th St. mercy.edu/manhattan
New York, NY 10001

MERCY COLLEGE YORKTOWN HEIGHTS CAMPUS

2651 Strang Blvd. mercy.edu/visit/yorktown-heights-
Yorktown Heights, NY 10598 campus

Metropolitan College of New York



Metropolitan College of New York (MCNY) is located in New York City’s financial district, three blocks south of the World Trade Center. MCNY’s curriculum focuses on practical skills and knowledge in workplace settings. Its experiential approach, called Purpose-Centered Education, requires each student to create a specific, real-world solution to an issue within their workplace each semester.

Location: New York, NY
Degrees: A, B, M
Enrollment: 980 (UG: 626, G/FP: 354), (Men: 296, Women: 684)
2018-19 Avg. Net Price: \$14,687
FY App. Dates: Rolling, Fall—regular: September 14. Spring—regular: January 11.
FY Fin. Aid Dates: Fall—regular: September 14. Spring—regular: January 11.

Contact:
60 West St. admissions@mcny.edu
New York, NY 10006 mcny.edu/academics/undergraduate-
212.343.1234 programs

METROPOLITAN COLLEGE OF NEW YORK BRONX CAMPUS

463 E. 149th St. mcny.edu/mcny-bronx
Bronx, NY 10455
718.665.7787

Molloy College



Located minutes from Manhattan, Molloy College takes advantage of the NYC metro region to provide students with internships and clinical placements. Molloy’s new Experiential Academy allows students to fulfill their entire general education requirements through hands-on, active, in-the-world learning. Molloy offers flexible learning options so students can take night, weekend, hybrid, or online classes.

Location: Rockville Centre, NY
Degrees: A, B, M, D, Advanced Certificates
Enrollment: 5,043 (UG: 3,426, G/FP: 1,617), (Men: 1,232, Women: 3,811)
2018-19 Avg. Net Price: \$28,500
FY App. Dates: Rolling.
FY Fin. Aid Dates: Fall—regular: March 1.

Contact:
1000 Hempstead Ave. admissions@molloy.edu
Rockville Centre, NY 11571 molloy.edu/admissions
516.323.4000

Montefiore School of Nursing



Montefiore School of Nursing’s mission is to provide a quality education in the art and science of nursing, which produces caring, competent, compassionate nurses prepared to meet the health and wellness needs of a multicultural community through collaborative efforts.

Location: Mount Vernon, NY
Degrees: A
Enrollment: 162 (UG: 162), (Men: 25, Women: 137)
2018-19 Avg. Net Price: \$21,141
Contact:
53 Valentine St. chhyd@montefiore.org
Mount Vernon, NY 10550 montefiorehealthsystem.org/admissions
914.361.6537

Mount Saint Mary College



Mount Saint Mary College provides students with a rigorous, hands-on educational experience, including internships and co-op programs to enhance all fields of study and provide students with real-world work experience at places like CBS, IBM, Disney World, and the New York State Legislature. At Mount Saint Mary College, friends will encourage you, professors will guide you, and a community will inspire you.

Location: Newburgh, NY
Degrees: B, M, Certificates, Advanced Certificates
Enrollment: 2,225 (UG: 1,870, G/FP: 355), (Men: 582, Women: 1,643)
2018-19 Avg. Net Price: \$25,433
FY App. Dates: Rolling.
FY Fin. Aid Dates: Fall—regular: March 1, priority: February 15.

Contact:
330 Powell Ave. admissions@msmc.edu
Newburgh, NY 12550 msmc.edu/admissions-aid/
845.561.0800 undergraduate-admissions

Nazareth College



On Nazareth College’s classic campus, students study fields as diverse as health and human services, the fine arts, and management. Nazareth is recognized nationally for its Fulbright global student scholars and commitment to civic engagement. Nazareth’s rigorous programs, uncommon arts and sciences core, experiential learning, career skills, and global focus prepare graduates for not just one job, but for their life’s work.

Location: Rochester, NY
Degrees: B, M, FP
Enrollment: 2,960 (UG: 2,263, G/FP: 697), (Men: 722, Women: 2,238)
2018-19 Avg. Net Price: \$30,240
FY App. Dates: Fall—regular: February 1, early decision: November 15, early decision II: January 10.

FY Fin. Aid Dates: Fall—regular: February 1, early decision: November 15, early decision II: January 10.

Contact:
4245 East Ave. admissions@naz.edu
Rochester, NY 14618 naz.edu/admissions/first-time-
585.389.2525 how-apply

The New School



The New School takes full advantage of its location in one of the most vibrant and diverse cities in the world. Its colleges include Parsons School of Design, Eugene Lang College of Liberal Arts, the College of Performing Arts, The New School for Social Research, the Schools of Public Engagement, and Parsons Paris. Students have the academic freedom to shape their unique, individual paths for a complex and rapidly changing world.

Location: New York, NY
Degrees: A, B, M, D, Certificates, Advanced Certificates
Enrollment: 10,307 (UG: 7,284, G/FP: 3,023), (Men: 2,741, Women: 7,566)
2018-19 Avg. Net Price: \$50,377
FY App. Dates: Rolling, Fall—regular: January 15, early action: November 1. Spring—regular: October 15.

FY Fin. Aid Dates: Fall—regular: February 1. Spring—regular: October 15.
Contact:
66 W. 12th St. admission@newschool.edu
New York, NY 10011 newschool.edu/admission/
212.229.5600

New York Chiropractic College



New York Chiropractic College prepares students to become the great doctor, clinician, teacher, and advocate for better health they were meant to be. The college’s programs are centered around their mission of academic excellence, quality patient care, and professional leadership — with a focus on integration, collaboration, and research.

Location: Seneca Falls, NY
Degrees: *Offers only graduate (advanced) degrees.*
Contact:
2360 State Route 89 enrollnow@nycc.edu
Seneca Falls, NY 13148 nycc.edu/admissions
315.568.3000

New York College of Podiatric Medicine



The New York College of Podiatric Medicine has graduated more than 25 percent of all active podiatrists in the nation. The school is located in New York City, where many of the most prestigious health care institutions in the world are found.

Location: New York, NY
Degrees: *Offers only graduate (advanced) degrees.*
Contact:
53 E. 124th St. enrollment@nycpm.edu
New York, NY 10035 nycpm.edu/admission
212.410.8032

New York Institute of Technology



New York Institute of Technology (NYIT) offers 90 degree programs, including undergraduate, graduate, and professional degrees, in more than 50 fields of study, including architecture and design, arts and sciences, education, engineering and computing sciences, health professions, management, and osteopathic medicine.

Location: Old Westbury, NY
Degrees: A, B, M, D, FP, Certificates, Advanced Certificates
Enrollment: 7,178 (UG: 3,642, G/FP: 3,536), (Men: 3,995, Women: 3,183)
2018-19 Avg. Net Price: \$22,197
FY App. Dates: Rolling.
FY Fin. Aid Dates: Fall—priority: February 15.

Contact:
Northern Blvd. admissions@nyit.edu
Old Westbury, NY 11568 nyit.edu/admissions/first_year
516.686.7516

New York Law School



Located in Tribeca, the heart of New York City’s legal, government, financial, and emerging tech sectors, New York Law School (NYLS) proudly embraces the city as its classroom. NYLS has welcomed students of all backgrounds since its founding in 1891 and its graduates have distinguished themselves as builders, icons, and visionaries. NYLS offers both full-time and part-time and day and evening programs.

Location: New York, NY
Degrees: *Offers only graduate (advanced) degrees.*
Contact:
185 W. Broadway Nyls.edu/admissions
New York, NY 10013 admissions@nyls.edu
212.431.2100

New York Medical College



New York Medical College (NYMC) has trained generations of students from all over the world to deliver skilled and compassionate medical care, explore the basic science questions that lead to important discoveries, and provide leadership in public health and essential services to people with specialized care needs. NYMC offers students the opportunity to treat and work with culturally and economically diverse populations and pursue a wide range of career, residency, and internship opportunities.

Location: Valhalla, NY
Degrees: *Offers only graduate (advanced) degrees.*
Contact:
40 Sunshine Cottage Rd. mdadmit@nymc.edu
Valhalla, NY 10595 nymc.edu/future-students
914.594.4000

New York School of Interior Design



New York School of Interior Design is devoted to the design of the interior environment. Our guiding principle is that the successful design of an interior space improves human welfare, and that the interior design profession assumes an important role in ensuring that spaces are beautiful, functional, healthy, safe, and built in a socially and environmentally conscientious way.

Location: New York, NY
Degrees: A, B, M, Certificates
Enrollment: 547 (UG: 376, G/FP: 171), (Men: 64, Women: 483)
2018-19 Avg. Net Price: \$47,112
FY App. Dates: Rolling, Fall—regular: February 1. Spring—regular: October 1.
FY Fin. Aid Dates: Fall—regular: July 1. Spring—regular: November 1.

Contact:
170 E. 70th St. admissions@nysid.edu
New York, NY 10021 nysid.edu/admissions
212.472.1500

New York University



NYU is a true city school, with no borders separating the campus from the streets of the Big Apple. It has grown to be the largest private research university in the United States, and one that is represented on every inhabited continent. Throughout NYU’s global network, its students benefit from an exceptionally rich academic climate fostered by a faculty of renowned scholars who have won Nobel Prizes and MacArthur Genius Grants, as well as Emmy, Oscar, Tony, and Grammy Awards.

Location: New York, NY
Degrees: A, B, M, D, FP, Certificates, Advanced Certificates
Enrollment: 52,517 (UG: 26,613, G/FP: 25,904), (Men: 22,340, Women: 30,177)
2018-19 Avg. Net Price: \$37,739
FY App. Dates: **Fall—regular:** January 1, early decision: November 1, early decision II: January 1.

FY Fin. Aid Dates: Fall—regular: February 15, early decision: November 15, early decision II: January 15.

Contact:
70 Washington Sq. South admissions@nyu.edu
New York, NY 10012 nyu.edu/admissions/undergraduate-
212.998.1212 admissions.html

Niagara University



Niagara is distinguished by the quality of its highly accredited academic programs, its beautiful campus on the gorge overlooking Canada, and its commitment to student engagement and community service. A Niagara education is designed to make a difference in the lives of students, leading them to make a difference in the community and the world. All undergraduates participate in service learning and many also take advantage of undergraduate research, study abroad, and internships.

Location: Niagara University, NY
Degrees: A, B, M, D, Advanced Certificates
Enrollment: 3,662 (UG: 2,747, G/FP: 915), (Men: 1,316, Women: 2,346)
2018-19 Avg. Net Price: \$18,462
FY App. Dates: Rolling, Fall—regular: August 30, early action: December 15.
FY Fin. Aid Dates: Fall—regular: February 15.

Contact:
Lewiston Rd. admissions@niagara.edu
Niagara University, NY 14109 niagara.edu/admissions
716.285.1212

Nyack College

A B G FP  

Nyack College, a Christian and Missionary Alliance educational institution, through its undergraduate, graduate, and seminary programs, pursues a historic mission of preparing men and women to take the whole Gospel to the whole world. Nyack prioritizes academic excellence, global engagement, intentional diversity, personal transformation, and social relevance.

Location: New York, NY
Degrees: A, B, M, FP
Enrollment: 1,967 (UG: 1,014, G/FP: 953), (Men: 827, Women: 1,140)
2018-19 Avg. Net Price: \$20,133
FY App. Dates: Rolling.
Contact:

2 Washington St. New York, NY 10004 212.625.0500	admissions@nyack.edu nyack.edu/admissions
--	--

Pace University

A B G FP  

Pace University enhances students' experiences with a large cooperative education and internship program. The University's three campuses are all located near world-class centers of finance, accounting, media, health care, performing arts, and information technology. This enables Pace to offer students choices of living and learning experiences especially focused on professional careers, with opportunities for improving their lives and the lives of others.

Location: New York, NY
Degrees: A, B, M, D, FP, Certificates, Advanced Certificates
Enrollment: 13,100 (UG: 8,233, G/FP: 4,867), (Men: 4,904, Women: 8,196)
2018-19 Avg. Net Price: \$32,492
FY App. Dates: Rolling, Fall—regular: February 15, early action: December 1, early decision: November 1.
FY Fin. Aid Dates: Fall—regular: April 1, priority: November 15. Spring—regular: December 1.

Contact:

1 Pace Plaza New York, NY 10038 212.346.1200	undergradadmission@pace.edu pace.edu/admissions-aid/ undergraduate-admissions/freshman/ welcome-future-freshmen
--	--

ELISABETH HAUB SCHOOL OF LAW

78 N. Broadway White Plains, NY 10603 914.422.4210	admission@law.pace.edu law.pace.edu/how-apply
--	--

WESTCHESTER CAMPUS

861 Bedford Road Pleasantville, NY 10570 914.773.3746	undergradadmission@pace.edu
---	-----------------------------

Paul Smith’s College

A B  

Paul Smith's College is located on the shores of Lower St. Regis Lake, in the heart of the Adirondack Mountains. Steeped in rich Adirondack traditions, Paul Smith's combines its unique location with hands-on programs to provide students with a one-of-a-kind education. Active, hands-on learning is the central component of every program, including culinary, hospitality, and environmental sciences.

Location: Paul Smiths, NY
Degrees: A, B
Enrollment: 712 (UG: 712), (Men: 474, Women: 238)
2018-19 Avg. Net Price: \$25,132
FY App. Dates: Rolling, Fall—regular: August 6. Spring—regular: January 7.
FY Fin. Aid Dates: Fall—regular: August 6. Spring—regular: January 10.

Contact:

7777 State Route 30 Paul Smiths, NY 12970 518.327.6000	admissions@paulsmiths.edu paulsmiths.edu/admissions/
--	---

Phillips School of Nursing at Mount Sinai Beth Israel

A B  

The Phillips School of Nursing is located in Manhattan and provides an exceptional nursing education to a diverse student body. Students receive clinical learning experiences throughout the Mount Sinai Health System and in various community agencies.

Location: New York, NY
Degrees: A, B
Enrollment: 261 (UG: 261), (Men: 39, Women: 222)
FY App. Dates: Fall—regular: April 1.
FY Fin. Aid Dates: Fall—regular: June 1.

Contact:

766 Ave. of the Americas, 4th Floor New York, NY 10001 212.614.6110	amber.jefferson@mountsinai.org pson.edu
---	--

Pomeroy College of Nursing at Crouse Hospital

A  

Pomeroy College of Nursing offers weekday and evening/weekend programs. It partners with Le Moyne College to offer non-nursing courses and an accelerated nursing program, called Degree in 3, that culminates in an associate degree in applied science with a major in nursing from Pomeroy, and a bachelor of science degree with a major in nursing from Le Moyne College.

Location: Syracuse, NY
Degrees: A
Enrollment: 216 (UG: 216), (Men: 27, Women: 189)
2017-18 Avg. Net Price: \$20,965
Contact:

765 Irving Ave. Syracuse, NY 13210 315.470.7481	amygraham@crousecon.org crouse.org/nursing/admissions/
---	---

Pratt Institute

A B G  

As one of the world's multicultural epicenters for arts, culture, design, and business, New York City provides Pratt students with an exceptional learning environment that extends beyond the Pratt campuses. Pratt's programs are consistently ranked among the best in the country, and its faculty and alumni include the most renowned artists, designers, and scholars in their fields.

Location: Brooklyn, NY
Degrees: A, B, M, Advanced Certificates
Enrollment: 5,030 (UG: 3,638, G/FP: 1,392), (Men: 1,422, Women: 3,608)
2018-19 Avg. Net Price: \$45,880
FY App. Dates: Fall—regular: January 5, early action: November 1. Spring—regular: October 1.
FY Fin. Aid Dates: Fall—regular: March 1.

Contact:

200 Willoughby Ave. Brooklyn, NY 11205 718.636.3600	admissions@pratt.edu pratt.edu/admissions/
---	---

PRATT INSTITUTE MANHATTAN CAMPUS

144 W. 14th St. New York, NY 10011 718.636.3600

Relay Graduate School of Education

G  

Relay Graduate School of Education is committed to ensuring that every student in the U.S., regardless of background or geography, has access to an excellent education. They are preparing teachers and principals to lead the charge for a brighter future.

Location: New York, NY
Degrees: *Offers only graduate (advanced) degrees.*
Contact:

25 Broadway, 3rd Floor New York, NY 10004 212.228.1888	support@relay.edu relay.edu/apply-relay-programs
--	---

Rensselaer Polytechnic Institute

B G  

Rensselaer Polytechnic Institute is well known for its success in the transfer of technology from the laboratory to the marketplace so that new discoveries and inventions benefit human life, protect the environment, and strengthen economic development. Students are encouraged to work in inter- and cross-disciplinary programs that allow them to combine scholarly work from several departments or schools.

Location: Troy, NY
Degrees: B, M, D
Enrollment: 7,490 (UG: 6,203, G/FP: 1,287), (Men: 5,052, Women: 2,438)
2018-19 Avg. Net Price: \$41,006
FY App. Dates: Fall—regular: January 15, early action: December 1, early decision: November 1, early decision II: December 15. Spring—regular: November 1.
FY Fin. Aid Dates: Fall—regular: February 1, early action: December 1, early decision: November 1, early decision II: December 15. Spring—regular: November 1.

Contact:

110 8th St. Troy, NY 12180 518.276.6000	admissions@rpi.edu admissions.rpi.edu/undergraduate/
---	---

Roberts Wesleyan College

A B G FP  

Roberts Wesleyan College is committed to character development, Christ-centered education, transformational learning, and service. The college strives to inspire students to transform themselves and the world, and offers over 90 undergraduate, graduate and adult-degree completion programs taught by high-quality, supportive faculty.

Location: Rochester, NY
Degrees: A, B, M, FP
Enrollment: 1,742 (UG: 1,255, G/FP: 487), (Men: 486, Women: 1,256)
2018-19 Avg. Net Price: \$23,300
FY App. Dates: Rolling, Fall—regular: August 15, early action: November 15. Spring—regular: December 20.

Contact:

2301 Westside Dr. Rochester, NY 14624 585.594.6400	admissions@roberts.edu roberts.edu/undergraduate/ admissions/
--	---

Rochester Institute of Technology

A B G  

RIT is a kaleidoscope of curious minds working together through creativity and innovation to find new ways to move the world forward. Through an intentional blending of technology, the arts, and design, it provides engaged, socially conscious, and intellectually curious individuals with a wide range of academic opportunities, including expansive experiential learning opportunities, a leading research program, and an internationally recognized education for deaf and hard-of-hearing students.

Location: Rochester, NY
Degrees: A, B, M, D, Certificates, Advanced Certificates
Enrollment: 15,564 (UG: 12,623, G/FP: 2,941), (Men: 10,218, Women: 5,346)
2018-19 Avg. Net Price: \$33,744
FY App. Dates: Fall—regular: January 15, early decision: November 1, early decision II: January 1.
FY Fin. Aid Dates: Fall—regular: January 15, early decision: November 1, early decision II: January 1.

Contact:

1 Lomb Memorial Dr. Rochester, NY 14623 585.475.2411	admissions@rit.edu rit.edu/admissions/freshman
--	---

The Rockefeller University

G  

Founded by John D. Rockefeller, Sr. in 1901 as the nation's first institute for medical research, The Rockefeller University has a unique laboratory-based structure that encourages interdisciplinary research, which today plays an increasingly critical role in scientific achievement.

Location: New York, NY
Degrees: *Offers only graduate (advanced) degrees.*
Contact:

1230 York Ave. New York, NY 10065 212.327.8000	phd@rockefeller.edu rockefeller.edu/graduate
--	---

Russell Sage College

A B G FP 👤 🏢

Russell Sage College has campuses in Albany and Troy where students receive a hands-on education with small classes, caring faculty, and unwavering student support. Russell Sage College offers first-rate career preparation with nationally accredited programs in a personal, supportive environment. Russell Sage’s undergraduate and graduate academic programs are relevant, affordable, and designed to help students succeed, while finding their voice.

Location: Troy, NY
Degrees: A, B, M, D, FP, Certificates, Advanced Certificates
Enrollment: 2,427 (UG: 1,311, G/FP: 1,116), (Men: 484, Women: 1,943)
2018-19 Avg. Net Price: \$23,659
FY App. Dates: Rolling, Fall—regular: December 1, early action: December 1.
FY Fin. Aid Dates: Fall—regular: February 15, priority: February 15. Spring—regular: October 1, priority: October 1.
Contact:

65 1st St. Troy, NY 12180 518.244.2000	contact@sage.edu admission.sage.edu
--	--

Samaritan Hospital School of Nursing

A 👤 🏢

Samaritan Hospital School of Nursing is a hospital-based school, offering a two-year full-time day program in nursing that awards associate degrees.
Location: Troy, NY
Degrees: A, Certificates
Enrollment: 136 (UG: 136, G/FP: 0), (Men: 22, Women: 114)
FY App. Dates: Fall—regular: February 1. Spring—regular: September 1.
FY Fin. Aid Dates: Fall—regular: March 15. Spring—regular: October 1.
Contact:

1300 Massachusetts Ave. Troy, NY 12065 518.268.5130	diane.dyer@sphp.com sphp.com/careers/schools-of-nursing/ admissions
---	---

Sarah Lawrence College

B G 👤 🏢

Sarah Lawrence College is a highly selective, coeducational, liberal arts college with students from 49 states and 38 nations. Sarah Lawrence emphasizes independent, interdisciplinary study, which students pursue through courses that combine small 10-to-15-person seminars with independent study guided by biweekly meetings with professors. Students design their program of study with the help of an academic advisor rather than choosing formal majors.
Location: Bronxville, NY
Degrees: B, M
Enrollment: 1,601 (UG: 1,364, G/FP: 237), (Men: 380, Women: 1,221)
2018-19 Avg. Net Price: \$40,630
FY App. Dates: Fall—regular: January 15, early action: November 1, early decision: November 1, early decision II: January 2.
FY Fin. Aid Dates: Fall—regular: January 15, early action: November 1, early decision: November 1, early decision II: January 2.
Contact:

One Meadway Bronxville, NY 10708 914.337.0700	slcadmit@sarahlawrence.edu sarahlawrence.edu/admission
---	---

Siena College

B G 👤 🏢

At Siena College, education isn’t something you get; it’s something you get to do. The Siena experience is built for a new generation of leaders eager to create a more just, peaceful, and humane world. Saints lead by putting others first, thinking creatively, and developing innovative solutions that make the world a better place. Nearly 90 percent of alumni say they make a positive contribution to society in their job.
Location: Loudonville, NY
Degrees: B, M, Certificates, Advanced Certificates
Enrollment: 3,254 (UG: 3,146, G/FP: 108), (Men: 1,415, Women: 1,839)
2018-19 Avg. Net Price: \$27,997
FY App. Dates: Fall—regular: February 15, early action: October 15, early decision: December 1, priority: October 15. Spring—regular: January 1, early action: October 15, early decision: December 1, priority: October 15.
FY Fin. Aid Dates: Fall—regular: March 1, early action: November 1, early decision: December 15, priority: November 1. Spring—regular: January 15, early action: November 1, early decision: December 15, priority: November 1.
Contact:

515 Loudon Rd. Loudonville, NY 12211 518.783.2300	admissions@siena.edu siena.edu/offices/admissions
---	--

Skidmore College

B G 👤 🏢

Skidmore College’s rigorous academic program begins with the First-Year Experience, integrating the curricular and co-curricular and getting students involved in the community from day one. Half of students carry two majors or add a minor to their major. Within five years of graduation, nearly 60 percent of students are attending graduate or professional school or have completed advanced degrees. Half of Skidmore students receive financial aid, with \$60 million provided annually.
Location: Saratoga Springs, NY
Degrees: B, M
Enrollment: Enrollment: 2,650 (UG: 2,649, G/FP: 1), (Men: 1,072, Women: 1,578)
2018-19 Avg. Net Price: \$23,589
FY App. Dates: Fall—regular: January 15, early decision: November 15, early decision II: January 15.
FY Fin. Aid Dates: Fall—regular: January 15, early decision: November 15, early decision II: January 15.
Contact:

815 N. Broadway Saratoga Springs, NY 12866 518.580.5000	admissions@skidmore.edu skidmore.edu/admissions
---	--

St. Bonaventure University

B G 👤 🏢

Ranked the No. 1 value among New York’s regional universities by U.S. News & World Report (2019), St. Bonaventure University has respected and accredited professional schools of business, education, and communication; diverse programs in the arts and sciences; and a new School of Health Professions featuring a rapidly growing undergraduate program in health science, a new RN to BS in nursing program, and graduate programs being developed in physician assistant studies and occupational therapy.
Location: St. Bonaventure, NY
Degrees: B, M, Advanced Certificates
Enrollment: 2,365 (UG: 1,787, G/FP: 578), (Men: 1,160, Women: 1,205)
2018-19 Avg. Net Price: \$23,445
FY App. Dates: Rolling, Fall—regular: July 1, priority: August 15. Spring—regular: December 15, priority: January 15.
FY Fin. Aid Dates: Fall—regular: February 1, priority: December 1.
Contact:

3261 W. State Rd. St. Bonaventure, NY 14778 716.375.2000	admissions@sbu.edu sbu.edu/admission-aid
--	---

St. Elizabeth College of Nursing

A 👤 🏢

St. Elizabeth College of Nursing offers an Associate in Applied Science (AAS) in nursing with curriculum plans designed to meet students’ educational needs. Its programs provide the best preparation to work in a modern health care environment: a one-to-one relationship with faculty, experience with top-of-the-line technology, and the most extensive hands-on clinical experience available in a nursing program today.
Location: Utica, NY
Degrees: A
Enrollment: 181 (UG: 181), (Men: 19, Women: 162)
FY App. Dates: Fall—regular: April 15, early action: December 31.
Contact:

2215 Genesee St. Utica, NY 13501 315.801.8253	conadmis@secon.edu secon.edu/about
---	---------------------------------------

St. Francis College

A B G 👤 🏢

Calling upon its rich Franciscan heritage, St. Francis College (SFC) is dedicated to values of hospitality and inclusion. The college’s generous need- and merit-based scholarships remove financial barriers for many students, including those who are the first in their families to pursue higher education. SFC provides a learning environment where everyone belongs, so that all students have the opportunity to dream, serve, and achieve.
Location: Brooklyn Heights, NY
Degrees: A, B, M
Enrollment: 2,584 (UG: 2,495, G/FP: 89), (Men: 1,008, Women: 1,576)
2018-19 Avg. Net Price: \$13,492
FY App. Dates: Rolling, early decision: November 15.
Contact:

180 Remsen St. Brooklyn Heights, NY 11201 718.522.2300	admissions@sfc.edu sfc.edu/admissions
--	--

St. John Fisher College

B G FP 👤 🏢

St. John Fisher College is an independent, liberal arts institution in the Catholic tradition of American higher education. The College offers programs in traditional academic disciplines as well as more directly career-oriented fields. The College also offers a variety of master’s and doctoral programs and a fully online program.
Location: Rochester, NY
Degrees: B, M, D, FP, Certificates, Advanced Certificates
Enrollment: 3,601 (UG: 2,639, G/FP: 962), (Men: 1,364, Women: 2,237)
2018-19 Avg. Net Price: \$28,468
FY App. Dates: Rolling, early action: December 1, priority: January 15.
FY Fin. Aid Dates: Fall—priority: January 15.
Contact:

3690 East Ave. Rochester, NY 14618 585.385.8000	admissions@sjfc.edu sjfc.edu/admissions-aid/freshman- admissions/
---	---

St. John’s University

A B G FP 👤 🏢

At St. John’s University, students can have it all: A Catholic and Vincentian education that broadens the mind, the chance to serve the community, the resources and excitement of New York City and global locations, and the support and network needed for success.
Location: Queens, NY
Degrees: A, B, M, D, FP, Certificates, Advanced Certificates
Enrollment: 16,321 (UG: 11,689, G/FP: 4,632), (Men: 6,794, Women: 9,527)
2018-19 Avg. Net Price: \$26,993
Contact:

8000 Utopia Pkwy. Queens, NY 11439 718.990.6161	admhelp@stjohns.edu stjohns.edu/admission/undergraduate- admission
---	--

ST. JOHN’S UNIVERSITY MANHATTAN CAMPUS

101 Astor Place
New York, NY 10003
718.990.2000

ST. JOHN’S UNIVERSITY STATEN ISLAND CAMPUS
300 Howard Ave.
Staten Island, NY 10301
718.390.4500

St. Joseph’s College



St. Joseph’s College (SJC) is a four-year, comprehensive, coeducational, private institution in the liberal arts tradition with physical campuses in Brooklyn and Patchogue, New York, and a fully online campus through SJC Online. St. Joseph’s students choose from more than 30 majors as well as advanced certificates and pre-professional programs. St. Joseph’s also offers dual-degree programs that allow students to earn both a bachelor’s and a master’s degree in a condensed period of time.

ST. JOSEPH’S COLLEGE BROOKLYN CAMPUS

Location: Brooklyn, NY

Degrees: B, M, Certificates, Advanced Certificates

Enrollment: 1,177 (UG: 953, G/FP: 224), (Men: 395, Women: 782)

2018-19 Avg. Net Price: \$16,363

FY App. Dates: Rolling.

Contact:

245 Clinton Ave. Brooklyn, NY 11205 718.940.5300	bkadmissions@sjcny.edu sjcny.edu/brooklyn/admissions
--	---

ST. JOSEPH’S COLLEGE LONG ISLAND CAMPUS

Location: Patchogue, NY

Degrees: B, M, Certificates, Advanced Certificates

Enrollment: 3,933 (UG: 2,996, G/FP: 937), (Men: 1,136, Women: 2,797)

2018-19 Avg. Net Price: \$17,593

FY App. Dates: Rolling.

Contact:

155 W. Roe Blvd. Patchogue, NY 11772 631.687.4500	longislandas@sjcny.edu sjcny.edu/long-island/admissions
---	--

St. Joseph’s College of Nursing



St. Joseph’s College of Nursing believes that nursing education is a lifelong process, and prepares students to adapt to advances in scientific theory, technology, health care, and society. It advocates a holistic approach to nursing, and its curriculum goes beyond scientific nursing courses to encompass communication, cultural sensitivity, ethical and legal issues, leadership, conflict resolution, and decision-making.

Location: Syracuse, NY

Degrees: A

Enrollment: TOTAL: 337 (UG: 337, G/FP: 0), (Men: 38, Women: 299)

Contact:

206 Prospect Ave. Syracuse, NY 13203 315.448.5040	admissions@sjhcon.edu sjhcon.edu
---	-------------------------------------

St. Lawrence University



From deep exploration in classrooms and labs to bold adventures across the globe, St. Lawrence University students seek insight and knowledge through experience. As the world around us searches for answers to the most pressing issues facing local and global communities today, St. Lawrence graduates are in demand because they are equipped with the tools, knowledge, inspiration, and passion needed to tackle them.

Location: Canton, NY

Degrees: B, M, Advanced Certificates

Enrollment: 2,402 (UG: 2,360, G/FP: 42), (Men: 1,096, Women: 1,306)

2018-19 Avg. Net Price: \$34,047

FY App. Dates: Fall—regular: February 1, early decision: November 1, early decision II: February 1.

FY Fin. Aid Dates: Fall—regular: February 1, early decision: November 1, early decision II: February 1.

Contact:

23 Romoda Dr. Canton, NY 13617 315.229.5261	admissions@stlawu.edu stlawu.edu/admissions
---	--

St. Peter’s Hospital School of Nursing



St. Peter’s Hospital College of Nursing is a hospital-based school of Nursing with small classes. Students graduate with an Associate in Science degree and are eligible to sit for a national licensure exam. St. Peter’s graduates have a nearly 100 percent pass rate on their licensure exams.

Location: Albany, NY

Degrees: A

Enrollment: 111 (UG: 111), (Men: 16, Women: 95)

FY App. Dates: Fall—regular: February 1. Spring—regular: September 1.

FY Fin. Aid Dates: Fall—regular: February 1. Spring—regular: September 1.

Contact:

714 New Scotland Ave., Albany, NY 12208 518.525.6850	dalia.negron@sphp.com sphp.com/careers/schools-of-nursing/ admissions
--	---

St. Thomas Aquinas College



St. Thomas Aquinas College is committed to the principle of enlightening the mind through truth, as exemplified by Thomas Aquinas, and to the classical Judeo-Christian ideals which have contributed to the development of humanity. Intensely student-centered academic activities and vigorous student-life programs are purposely combined to enhance the educational process and to foster intellectual, moral, social, and spiritual growth.

Location: Sparkill, NY

Degrees: A, B, M, Advanced Certificates

2018-19 Avg. Net Price: \$20,972

FY App. Dates: Rolling.

Contact:

125 Route 340 Sparkill, NY 10976 845.398.4000	sbazile@stac.edu stac.edu/admissions/request- information
---	---

Syracuse University



Syracuse University is a private, global research university with distinctive, outstanding academics; diverse opportunities for research; and unique experiences beyond the classroom. Syracuse’s collection of customizable majors and interdisciplinary academic pathways close the gap between education and action, so students can take on the world. Syracuse is committed to an outstanding student experience, including academic support, as well as health and wellness.

Location: Syracuse, NY

Degrees: A, B, M, D, FP, Certificates, Advanced Certificates

Enrollment: 22,429 (UG: 14,854, G/FP: 7,575), (Men: 10,816, Women: 11,613)

2018-19 Avg. Net Price: \$43,111

FY App. Dates: Fall—regular: January 1, early decision: November 15, early decision II: January 1. Spring—regular: November 15.

FY Fin. Aid Dates: Fall—regular: January 1, early decision: November 15, early decision II: January 1. Spring—regular: November 15

Contact:

900 S. Crouse Ave. Syracuse, NY 13244 315.443.1870	orange@syr.edu syracuse.edu/admissions/
--	--

Teachers College, Columbia University



Teachers College, Columbia University, is the academic home of emerging changemakers who discover, create, and break new ground. While its name reflects a dedication to producing quality educators, Teachers College offers more than 100 graduate academic programs that span four core areas of expertise: education, health, psychology, and leadership.

Location: New York, NY

Degrees: Offers only graduate (advanced) degrees.

Contact:

525 W. 120th St. New York, NY 10027 212.678.3000	admission@tc.columbia.edu tc.columbia.edu/admissions
--	---

Touro College



Touro College provides diverse, innovative and engaging course offerings in a range of fields — from medicine, dentistry and pharmacy to law, business, education, social work, physician assistant, physical therapy, occupational therapy and speech pathology — all reflecting the College’s commitment to values and respect for applied knowledge and discovery. Touro’s diverse students experience a warm atmosphere, close relationships with faculty, camaraderie with classmates, and individual attention.

Location: New York, NY

Degrees: A, B, M, D, FP, Certificates, Advanced Certificates

Enrollment: 10,909 (UG: 4,967, G/FP: 5,942), (Men: 3,409, Women: 7,500)

2018-19 Avg. Net Price: \$24,916

FY App. Dates: Rolling.

Contact:

320 W. 31st St. New York, NY 10001 212.463.0400 ext. 55307	benjamin.enoma@touro.edu touro.edu
--	---------------------------------------

TOURO COLLEGE BAY SHORE CAMPUS

1700 Union Blvd. Bay Shore, NY 11706 631.665.1600 ext. 6505	brian.diele@touro.edu
---	-----------------------

TOURO COLLEGE FLATBUSH CAMPUS

1602 Avenue J Brooklyn, NY 1123 718.252.7800 ext. 59399	admissions.lander@touro.edu
---	-----------------------------

TOURO COLLEGE HARLEM CAMPUS

230 W. 125th St. New York, NY 10027 646.981.4739	heidi.fuchs@touro.edu
--	-----------------------

TOURO COLLEGE KEW GARDENS HILLS CAMPUS

75-31 150th St. Kew Gardens Hills, NY 11367 718.820.4884	aryeh.manheim@touro.edu
--	-------------------------

TOURO COLLEGE OF OSTEOPATHIC MEDICINE — MIDDLETOWN CAMPUS

60 Prospect Ave. Middletown, NY 10940 845.648.6112	francis.rose@touro.edu
--	------------------------

TOURO COLLEGE OF DENTAL MEDICINE

19 Skyline Dr. Hawthorne, NY 10532 914.594.2638	admissions.dds@touro.edu
---	--------------------------

Touro College Jacob D. Fuchsberg Law Center



Touro Law Center offers a curriculum that focuses on learning doctrine and lawyering skills. The law school is adjacent to a state and federal courthouse, providing wonderful synergies for teaching and learning. The curriculum is complemented by a robust externship and clinical program where students can hone their lawyering skills. Every student is guaranteed a clinic experience or externship placement.

Location: Central Islip, NY

Degrees: Offers only graduate (advanced) degrees.

Contact:

225 Eastview Dr. Central Islip, NY 11722 631.761.7010	admissions@tourolaw.edu tourolaw.edu
---	---

Trocaire College



Trocaire is a career-oriented Catholic college that strives to empower students toward personal enrichment, dignity, and self-worth through education. At Trocaire, 97 percent of students receive financial aid. Recognizing the individual needs of a diverse student body, Trocaire is an opportunity college, providing learning and development within a supportive environment and preparing students for service in the universal community.

Location: Buffalo, NY

Degrees: A, B, Certificates

Enrollment: 1,187 (UG: 1,187), (Men: 153, Women: 1,034)

2018-19 Avg. Net Price: \$14,673

FY App. Dates: Rolling, Fall—regular: August 30. Spring—regular: January 18.

FY Fin. Aid Dates: Fall—regular: March 1. Spring—regular: July 1.

Contact:

360 Choate Ave. Buffalo, NY 14220 716.826.1200	info@trocaire.edu trocaire.edu/admissions-aid/visit
--	--

Union College



Union College’s distinctive curriculum combines the traditional liberal arts with engineering study in a picturesque residential college setting. People from many different backgrounds are attracted to Union because of its small classes, its access to superb facilities, its caring and committed faculty, and its academic programs of depth and diversity.

Location: Schenectady, NY

Degrees: B

Enrollment: 2,161 (UG: 2,161), (Men: 1,159, Women: 1,002)

2018-19 Avg. Net Price: \$39,527

FY App. Dates: Fall—regular: January 15, early action: November 1, early decision: November 1, early decision II: January 15.

FY Fin. Aid Dates: Fall—regular: January 15, early action: November 1, early decision: November 1, early decision II: January 15.

Contact:

807 Union St. Schenectady, NY 12308 518.388.6000	admissions@union.edu union.edu/admissions
--	--

University of Rochester



The University of Rochester is one of the leading private research universities in the country. The distinctive Rochester Curriculum allows undergraduates’ interests to drive their learning. Rochester’s personal scale and the diversity of its college and professional schools permit both attention to the individual and unusual flexibility in planning undergraduate programs.

Location: Rochester, NY

Degrees: B, M, D, FP, Certificates, Advanced Certificates

Enrollment: 11,974 (UG: 6,521, G/FP: 5,453), (Men: 5,729, Women: 6,245)

2018-19 Avg. Net Price: \$32,939

FY App. Dates: Fall—regular: January 5, early decision: November 1, early decision II: January 5.

FY Fin. Aid Dates: Fall—regular: February 15, early decision: December 1.

Contact:

300 Wilson Blvd., Wallis Hall Rochester, NY 14627 585.275.3221	admit@admissions.rochester.edu enrollment.rochester.edu
--	--

Utica College



Located in the heart of Central New York, Utica College is a comprehensive, independent, private institution founded in 1946. It offers many of the advantages of a large university, such as undergraduate and graduate degree options, excellent academic programs, and outstanding faculty, but with an intimacy and a high degree of personal attention more closely associated with smaller private colleges.

Location: Utica, NY

Degrees: B, M, FP, Certificates, Advanced Certificates

Enrollment: 4,833 (UG: 3,374, G/FP: 1,459), (Men: 2,022, Women: 2,811)

2018-19 Avg. Net Price: \$22,474

FY App. Dates: Rolling, early action: November 15, early decision: November 15.

FY Fin. Aid Dates: Fall—regular: April 1.

Contact:

1600 Burrstone Rd. Utica, NY 13502 315.792.3111	admiss@utica.edu utica.edu/admissions/first-year-admissions
---	--

Vassar College



Vassar College is a highly selective, residential, coeducational liberal arts college. Consistently ranked among the top liberal arts colleges in the country, Vassar is renowned for pioneering achievements in education, for its long history of curricular innovation, and for the beauty of its campus.

Location: Poughkeepsie, NY

Degrees: B, M

Enrollment: 2,421 (UG: 2,421), (Men: 995, Women: 1,426)

2018-19 Avg. Net Price: \$24,811

FY App. Dates: Fall—regular: January 1, early decision: November 15, early decision II: January 1.

FY Fin. Aid Dates: Fall—regular: February 1, early decision: November 15, early decision II: January 1.

Contact:

124 Raymond Ave. Poughkeepsie, NY 12604 845.437.7000	admissions@vassar.edu vassar.edu/admissions
--	--

Vaughn College of Aeronautics and Technology



At Vaughn College, you’ll be encouraged to grow academically, explore creatively, and think about your future in a whole new way. Our undergraduate student population is diverse and focused on achieving success in the fields of engineering, technology, management, or aviation. We provide innovative certification, associate, and bachelor’s degree programs to help them get there.

Location: Flushing, NY

Degrees: A, B, M, Certificates

Enrollment: 1,631 (UG: 1,625, G/FP: 6), (Men: 1,435, Women: 196)

2018-19 Avg. Net Price: \$39,340

FY App. Dates: Rolling, Fall—regular: March 1. Spring—regular: November 1.

Contact:

86-01 23rd Ave. Flushing, NY 11369 718.429.6600	admitme@vaughn.edu vaughn.edu/admissions
---	---

Villa Maria College



At Villa Maria College, students learn and grow with a culturally diverse population that lives its ideals of truth, charity, and unity. With a variety of academic programs, Villa Maria’s real strength lies in its studio-based education, an 8:1 student-faculty ratio, and educators who bring their real-world experience into the classroom.

Location: Buffalo, NY

Degrees: A, B, Certificates

Enrollment: 516 (UG: 516), (Men: 218, Women: 298)

2018-19 Avg. Net Price: \$13,859

FY App. Dates: Rolling, Fall—regular: August 31. Spring—regular: January 19.

FY Fin. Aid Dates: Fall—regular: August 31. Spring—regular: January 19.

Contact:

240 Pine Ridge Rd. Buffalo, NY 14225 716.896.5037	admissions@villa.edu villa.edu/admissions
---	--

Wagner College



Wagner College is a private liberal arts school in New York City. Its beautiful 105-acre campus on Staten Island is home to a close-knit community of 2,200 bright students. Access to high-profile internships and urban adventures is just a ferry ride away in Manhattan. Wagner’s nationally recognized academic program, the Wagner Plan for the Practical Liberal Arts, combines learning communities with service learning, internships, and research. Students graduate with skills that employers value.

Location: Staten Island, NY

Degrees: B, M, FP, Advanced Certificates

Enrollment: 2,131 (UG: 1,712, G/FP: 419), (Men: 672, Women: 1,459)

2018-19 Avg. Net Price: \$32,294

FY App. Dates: Fall—regular: February 15, early decision: December 1. Spring—regular: December 15.

FY Fin. Aid Dates: Fall—regular: February 15.

Contact:

One Campus Rd. Staten Island, NY 10301 718.390.3100	admissions@wagner.edu wagner.edu/admissions
---	--

Webb Institute



Webb’s only major, Naval Architecture and Marine Engineering, involves several engineering disciplines. Webb offers a full-tuition scholarship to all enrolled students. Working for two months each year in the marine industry is a requirement for graduation. Webb has a 100 percent job placement rate after graduation.

Location: Glen Cove, NY

Degrees: B

Enrollment: 102 (UG: 102), (Men: 79, Women: 23)

2018-19 Avg. Net Price: \$19,249

FY App. Dates: Fall—regular: January 15, early decision: October 15.

FY Fin. Aid Dates: Fall—regular: May 1, early decision: May 1.

Contact:

298 Crescent Beach Rd. Glen Cove, NY 11542 516.671.2213	admissions@webb.edu webb.edu/admissions
---	--

Wells College



Wells College maintains a national reputation for academic excellence. The College prides itself on offering one of the most collaborative learning environments in higher education today. The Wells experience is deeply personal, with one professor for every nine students, and intensely focused on superior academic achievement. Wells works with affiliated institutions to make sure learning opportunities are as rich and varied as possible.

Location: Aurora, NY

Degrees: B

Enrollment: 413 (UG: 413), (Men: 144, Women: 269)

2018-19 Avg. Net Price: \$21,951

FY App. Dates: Rolling, Fall—regular: March 1, early action: December 15, early decision: December 15, priority: December 15.

FY Fin. Aid Dates: Fall—regular: March 1, early action: December 1, early decision: December 1, priority: December 1.

Contact:

170 Main St. Aurora, NY 13026 315.364.3266	admissions@wells.edu wells.edu/admissions
--	--

Yeshiva University



Yeshiva University is the world’s premier Jewish institution for higher education. Rooted in Jewish thought and tradition, it sits at the educational, spiritual, and intellectual epicenter of a robust global movement that is dedicated to advancing the moral and material betterment of the Jewish community and broader society, in the service of God.

Location: New York, NY

Degrees: A, B, M, D, FP, Advanced Certificates

Enrollment: 5,240 (UG: 2,712, G/FP: 2,528), (Men: 2,378, Women: 2,862)

2018-19 Avg. Net Price: \$33,953

FY App. Dates: Fall—regular: January 20, early decision: November 10. Spring—regular: November 10.

FY Fin. Aid Dates: Fall—priority: February 1.

Contact:

500 W 185th St. New York, NY 10033 212.960.5400	yuaudit@yu.edu yu.edu/undergraduate—admissions
---	---



Mount Saint Mary College/Lee Ferris

Nearly 500,000

New York State Education Department, Fall 2018

That’s how many students are enrolled in private colleges and universities in New York. And with the quick facts about the state’s undergraduate institutions on these next few pages, you’ll see what it will take to become one of those students yourself.

- Key**
- # Percentage of incoming first-year students in fall 2019 with a high school GPA of 3.0 or higher (based on a 4.0 maximum GPA scale).
 - + SAT and ACT ranges reflect the middle 50% of student scores for the institution in 2019.
 - ^ Minority-Serving Institutions (MSI): 25% or more of full-time UG enrollment is Black or Hispanic.
E = Emerging MSI: 15-24% of full-time UG enrollment is Black or Hispanic.
 - o ROTC programs:
A = Army, N = Navy, AF = Air Force
* indicates that the program is offered on neighboring or affiliated campus

COLLEGE/UNIVERSITY	Fall 2019 Undergraduate Enrollment	Fall 2019 Graduate/First Professional Enrollment	Incoming First-Year Class GPA Above 3.0#	SAT Verbal Range+	SAT Math Range+	ACT Composite Range+	Minority-Serving and or Hispanic-Serving Institutions^	Common Application	Rolling Admission	HEOP (Higher Education Opportunity Program)	CSTEP (Collegiate Science & Technology Entry Program)	ROTC ^o
Adelphi University	5,275	2,631	88%	530-630	530-620	21-27	E	•	•		•	A*,AF*
Albany College of Pharmacy and Health Sciences	788	446		570-640	580-690	23-29		•				A*
Alfred University	1,668	667	58%	470-590	470-590	19-26		•	•	•		A*
American Academy McAllister Institute	460						•		•			
Bard College	1,844	332						•		•		
Barnard College	2,622			670-750	670-770	31-34		•		•	•	
The Belanger School of Nursing	131											
Boricua College	630	123					•			•		
Canisius College	2,138	889	76%	510-630	520-640	20-28		•	•	•		A
Cazenovia College	806	9	44%					•	•	•		A*,AF*
Clarkson University	2,982	1,220	96%	560-660	600-690	23-30		•		•	•	A,AF
Cochran School of Nursing	87						•					
Colgate University	2,964	12	98%	660-730	670-770	31-34		•				A*
College of Mount Saint Vincent	1,841	210	55%	460-570	450-540	18-23	•	•	•	•		A*,AF*
The College of Saint Rose	2,409	1571	69%				E	•				A*,AF*
Columbia University	8,221	23,235		700-770	740-800	33-35		•		•		A*,N,AF*
Concordia College	1,250	576		450-570	400-550	17-22	E	•	•			

COLLEGE/UNIVERSITY	Fall 2019 Undergraduate Enrollment	Fall 2019 Graduate/First Professional Enrollment	Incoming First-Year Class GPA Above 3.0#	SAT Verbal Range+	SAT Math Range+	ACT Composite Range+	Minority-Serving and or Hispanic-Serving Institutions^	Common Application	Rolling Admission	HEOP (Higher Education Opportunity Program)	CSTEP (Collegiate Science & Technology Entry Program)	ROTC ^o
The Cooper Union	844	95		650-740	655-790	30-35		•				
Cornell University	14,976	8,984		680-760	720-800	32-35		•		•	•	A, N, AF
The Culinary Institute of America	3,012	87					E	•				
D'Youville College	1,533	1,439	86%	490-590	590-610	19-24		•	•	•		A*
Daemen College	1,679	894	81%					•	•	•		A*
Dominican College	1,361	491	67%				•	•	•			
Elmira College	778	66	75%	510-610	510-610	21-25		•	•			A*,AF*
Excelsior College	22,674	2,571					E		•			
Fei Tian College	130	32	94%						•			
Finger Lakes Health College of Nursing	105						E					
Fordham University	9,422	7,205	97%	620-710	620-740	28-32	E	•		•	•	A, N*, AF*
Hamilton College	1,998			670-740	700-780	32-34		•		•		A*,AF*
Hartwick College	1,181			520-610	510-600	20-25		•	•			
Helene Fuld College of Nursing	615						•					
Hilbert College	711	43						•	•	•		A*
Hobart and William Smith Colleges	2,036	9	83%	590-675	590-690	26-30		•		•		A*,AF*
Hofstra University	6,400	4,306	92%	580-660	580-680	25-30		•	•			A
Houghton College	921	29	87%	540-660	520-660	21-28		•	•			A*
Iona College	2,743	632	70%	500-590	490-580	20-26	E	•	•			A*,AF*
Ithaca College	5,803	414						•	•	•		A*,AF*
The Jewish Theological Seminary — List College	143	191	94%	670-718	673-750	30-33		•				
Keuka College	1,525	248	77%					•	•	•		
The King's College	520		93%	580-680	520-630	23-28			•			A*
Le Moyne College	2,642	561	86%	533-640	540-640	22-28		•	•	•	•	A*,AF*
Long Island University	6,164	4,839	74%	540-640	540-650	22-28		•	•			A*,AF*
Manhattan College	3,543	574		530-640	530-640	23-28	E	•	•	•	•	AF
Manhattan School of Music	518	491										
Manhattanville College	1,504	994	63%				•	•	•			

CAMPUS QUICK FACTS

COLLEGE/UNIVERSITY	Fall 2019 Undergraduate Enrollment	Fall 2019 Graduate/First Professional Enrollment	Incoming First-Year Class GPA Above 3.0 [#]	SAT Verbal Range ⁺	SAT Math Range ⁺	ACT Composite Range ⁺	Minority-Serving and or Hispanic-Serving Institutions [^]	Common Application	Rolling Admission	HEOP (Higher Education Opportunity Program)	CSTEP (Collegiate Science & Technology Entry Program)	ROTC ^o
Maria College	768							•	•			
Marist College	5,460	914	78%				•		•			A
Marymount Manhattan College	1,843		78%	510-620	470-580	20-27	E	•	•	•		
Medaille College	1,438	547					E	•	•	•		
Mercy College	7,213	2,564	56%	450-540	440-540	17-24	•	•	•	•	•	A*, AF*
Metropolitan College of New York	626	354	4%				•		•			
Molloy College	3,426	1,617	58%	530-620	520-620	22-28	E	•	•			A*, N*
Montefiore School of Nursing	162						•					
Mount Saint Mary College	1,870	355	69%	490-580	480-580	19-24	E	•	•	•	•	A*
Nazareth College	2,263	697	98%					•		•		
The New School	7,284	3,023	89%	590-680	560-700	25-30		•	•			A*
New York Institute of Technology (NYIT)	3,642	3,536	95%	530-630	540-665	22-29	E	•	•	•		A*, AF*
New York School of Interior Design	376	171							•			
New York University	26,613	25,904	97%	660-740	690-790	30-34	E	•		•		A*, AF*
Niagara University	2,747	915	79%	510-610	510-620	20-27		•	•	•		A
Nyack College	1,014	953	51%	420-540	400-530	16-24	•		•	•		
Pace University	8,233	4,867	74%	530-620	520-610	21-27		•	•			A*, AF*
Paul Smith's College	712							•	•	•		A*
Phillips School of Nursing at Mount Sinai Beth Israel	261		65%				•					
Pomeroy College of Nursing at Crouse Hospital	216											
Pratt Institute	3,638	1,392	98%	580-670	580-710	24-30				•		A*
Rensselaer Polytechnic Institute	6,203	1,287	99%	620-710	670-780	28-34		•				A, N, AF
Roberts Wesleyan College	1,255	487		510-630	510-640	19-26		•	•			A*, AF*
Rochester Institute of Technology	12,623	2,941	98%	600-690	620-720	27-32		•		•		A, N*, AF
Russell Sage College	1,311	1,116	69%					•	•	•	•	A*, N*, AF*
Samaritan Hospital School of Nursing	136											
Sarah Lawrence College	1,364	237	96%	640-720	600-702	28-31		•				AF*
Siena College	3,146	108	99%					•		•		A, AF*

COLLEGE/UNIVERSITY	Fall 2019 Undergraduate Enrollment	Fall 2019 Graduate/First Professional Enrollment	Incoming First-Year Class GPA Above 3.0 [#]	SAT Verbal Range ⁺	SAT Math Range ⁺	ACT Composite Range ⁺	Minority-Serving and or Hispanic-Serving Institutions [^]	Common Application	Rolling Admission	HEOP (Higher Education Opportunity Program)	CSTEP (Collegiate Science & Technology Entry Program)	ROTC ^o
Skidmore College	2,649	1		610-700	610-700	28-32		•		•		A*, AF*
St. Bonaventure University	1,787	578	82%	510-620	520-620	19-26		•	•	•		A
St. Elizabeth College of Nursing	181											
St. Francis College	2,495	89		460-560	460-570	17-25	•	•	•		•	
St. John Fisher College	2,639	962	90%	530-620	540-640	21-26		•	•	•	•	A*, N*, AF*
St. John's University	11,689	4,632		550-640	540-660	23-29	E	•				
St. Joseph's College — Brooklyn	953	224	65%	500-600	490-590	20-25	•	•	•			A*, AF*
St. Joseph's College — Long Island	2,996	937	89%	510-600	528-600	21-25	E	•	•			A*, AF*
St. Lawrence University	2,360	42	92%	590-670	590-680	26-31		•		•	•	A*, AF*
St. Peter's Hospital College of Nursing	111						E					
St. Thomas Aquinas College	1,148	140		450-580	440-580	17-23	E	•		•		
Syracuse University	14,854	7,575	95%	580-670	600-710	26-30		•		•	•	A, AF
Touro College	4,967	5,942	67%					•	•			
Trocaire College	1,187		39%				E		•	•		
Union College	2,161		86%	600-680	620-740	27-32		•		•		A*, N*, AF*
University of Rochester	6,521	5,453	99%	640-720	670-780	30-34		•		•		A*, AF*
Utica College	3,374	1,459	73%					•	•	•	•	A, AF*
Vassar College	2,421			680-750	690-770	31-34		•				
Vaughn College of Aeronautics and Technology	1,625	6	72%					•		•	•	A*, AF*
Villa Maria College	516		31%					•		•		
Wagner College	1,712	419						•				A*
Webb Institute	102		100%	680-730	730-790	31-34		•				
Wells College	413		85%	480-630	470-610	18-22	E	•	•		•	
Yeshiva University	2,712	2,528	78%	590-700	560-690	24-30						

500+ degree options.
30+ years of a fulfilling career.



Use this list to find out which colleges offer what majors, to discover new majors you didn't even know existed, and see different areas of study for associate, bachelor's, and graduate degrees.

The information listed in this section is intended as a general overview of academic offerings at the colleges. Always check with the campuses directly to verify information.

Agriculture/Agriculture Business Operations/Related Sciences

Agribusiness/Agricultural Business
Cornell University

Agricultural Economics
Cornell University

Agronomy/Crop Science
Cornell University

Animal Sciences
Cornell University

Equestrian/Equine Studies
Houghton College

Equine Reproductive Management
Cazenovia College

Food Science
Cornell University

International Agriculture
Cornell University

Plant Sciences
Cornell University

Viticulture and Enology
Cornell University

Architecture & Related Services

Architectural History/Criticism
Barnard College
Cornell University
Syracuse University

Architectural/Building Sciences/Technology
New York Institute of Technology
Rensselaer Polytechnic Institute
Syracuse University

Architecture
Barnard College
Columbia University

The Cooper Union
Cornell University
Ithaca College
Pratt Institute
Rensselaer Polytechnic Institute

Architecture, Related
Hobart and William Smith Colleges
The New School
Rensselaer Polytechnic Institute
Sarah Lawrence College

City/Urban/Community/Regional Planning
Cornell University
The New School

Construction Management
Pratt Institute

Environmental Design/Architecture
Cornell University

Interior Architecture
Syracuse University

Landscape Architecture
Cornell University

Real Estate Development
Fordham University

Area/Ethnic/Cultural/Gender/Group Studies

African Studies
Barnard College
Columbia University
Hobart and William Smith Colleges
Hofstra University
Sarah Lawrence College
Union College
Vassar College

African-American/Black Studies
Colgate University
Columbia University
Cornell University
Fordham University
Hamilton College
New York University

Syracuse University
University of Rochester

American Indian/Native American Studies
Colgate University

American/U.S. Studies/Civilization
Barnard College
The College of Saint Rose
Columbia University
Cornell University
Fordham University
Hamilton College
Hobart and William Smith Colleges
Hofstra University
Manhattanville College
Marist College
Nazareth College
New York University
Pace University
Siena College
Skidmore College
St. John Fisher College
Union College
University of Rochester
Vassar College

Asian Studies/Civilization
Barnard College
Colgate University
Cornell University
Hamilton College
Hobart and William Smith Colleges
Hofstra University
Manhattanville College
Nazareth College
New York University
Pace University
Sarah Lawrence College
Skidmore College
St. John's University
Union College
Vassar College

Gay/Lesbian Studies
Cornell University
Hobart and William Smith Colleges
Sarah Lawrence College

Gender, Sexuality and Women's Studies
Union College

German Studies
Barnard College
Columbia University
Cornell University
Hamilton College

Italian Studies
Columbia University

Disability Services/Studies
Syracuse University

East Asian/Japanese Studies
Columbia University
Cornell University
Manhattanville College
New York University
University of Rochester

Ethnic/Cultural Minority/Gender/Group Studies
The College of Saint Rose
Columbia University
Elmira College
New York University
Sarah Lawrence College
Skidmore College
St. Francis College

European/Western European Studies/Civilization
Barnard College
Canisius College
Fordham University
Hobart and William Smith Colleges
New York University
Syracuse University

French Studies
Barnard College
Columbia University
Fordham University
Hamilton College
Hobart and William Smith Colleges
The New School
Hofstra University
Pace University
St. Bonaventure University
Syracuse University
University of Rochester
Vassar College
Wells College

Gay/Lesbian Studies
Cornell University
Hobart and William Smith Colleges
Sarah Lawrence College

Gender, Sexuality and Women's Studies
Union College

German Studies
Barnard College
Columbia University
Cornell University
Hamilton College

Italian Studies
Columbia University

Latin American/Caribbean Studies
Adelphi University
Barnard College
Colgate University
Columbia University
Fordham University
Hobart and William Smith Colleges
New York University
Pace University
St. John's University
Sarah Lawrence College
Syracuse University
Union College
Vassar College

Near/Middle Eastern Studies
Colgate University
Columbia University
Cornell University
Fordham University
Jewish Theological Seminary of America/Albert A. List College
Manhattanville College
New York University
Sarah Lawrence College
Syracuse University

Regional/Area Studies
Columbia University
St. John's University

Russian/Central/East European/Eurasian Studies/Slavic Studies
Barnard College
Colgate University
Columbia University
Hamilton College
Hobart and William Smith Colleges
Syracuse University
Union College
University of Rochester
Utica College
Vassar College
Wells College
Yeshiva University

Biochemistry/Cell/Cellular/Molecular Biology/Histology
Barnard College
Cazenovia College
Clarkson University
Colgate University
The College of Saint Rose
Columbia University
Houghton College
Iona College
New York University
Paul Smith's College
Rensselaer Polytechnic Institute
St. John Fisher College
Syracuse University
Yeshiva University

Bioinformatics
The College of Saint Rose
Long Island University
Rensselaer Polytechnic Institute
Rochester Institute of Technology
St. Bonaventure University

Biological & Biomedical Sciences, Related
Cornell University
Fordham University
Daemen College
Hilbert College
Niagara University
Rensselaer Polytechnic Institute
Russell Sage College
Siena College
Union College

Biological & Biomedical Sciences

Animal Behavior/Ethology/Anthrozoology
Canisius College

Biochemistry
Adelphi University
Alfred University
Barnard College

Canisius College
Colgate University
College of Mount Saint Vincent
The College of Saint Rose
Columbia University
Daemen College
Hamilton College
Hartwick College
Hobart and William Smith Colleges
Hofstra University
Houghton College
Iona College
Ithaca College
Le Moyne College
Long Island University
Manhattan College
Manhattanville College
Marist College
Nazareth College
New York University
Niagara University
Pace University
Roberts Wesleyan College
Rochester Institute of Technology
Siena College
St. Bonaventure University
St. Lawrence University
St. Thomas Aquinas College
Syracuse University
Union College
University of Rochester
Utica College
Vassar College
Wells College
Yeshiva University

Colgate University
College of Mount Saint Vincent
The College of Saint Rose
Columbia University
Concordia College
Cornell University
D'Youville College
Daemen College
Dominican College
Elmira College
Excelsior College
Fordham University
Hamilton College
Hartwick College
Hilbert College
Houghton College
Hobart and William Smith Colleges
Hofstra University
Iona College
Ithaca College
Keuka College
Le Moyne College
Long Island University
Manhattan College
Manhattanville College
Marist College
Marymount Manhattan College
Medaille College
Mercy College
Molloy College
Mount Saint Mary College
Nazareth College
New York Institute of Technology
New York University
Niagara University
Nyack College
Paul Smith's College
Rensselaer Polytechnic Institute
Roberts Wesleyan College
Rochester Institute of Technology
Russell Sage College
Sarah Lawrence College
Siena College
Skidmore College
St. Bonaventure University
St. Francis College
St. John Fisher College
St. John's University
St. Joseph's College - Brooklyn
St. Joseph's College - Long Island
St. Lawrence University
St. Thomas Aquinas College
Syracuse University
Touro College
Touro College - Bayshore
Touro College - Flatbush
Touro College - Kew Gardens Hills
Union College
University of Rochester
Utica College
Vassar College
Wagner College
Wells College
Yeshiva University

Biochemistry/Cell/Cellular/Molecular Biology/Histology
Barnard College
Cazenovia College
Clarkson University
Colgate University
The College of Saint Rose
Columbia University
Houghton College
Iona College
New York University
Paul Smith's College
Rensselaer Polytechnic Institute
St. John Fisher College
Syracuse University
Yeshiva University

Bioinformatics
The College of Saint Rose
Long Island University
Rensselaer Polytechnic Institute
Rochester Institute of Technology
St. Bonaventure University

Biological & Biomedical Sciences, Related
Cornell University
Fordham University
Daemen College
Hilbert College
Niagara University
Rensselaer Polytechnic Institute
Russell Sage College
Siena College
Union College

Biological & Biomedical Sciences

Animal Behavior/Ethology/Anthrozoology
Canisius College

Biochemistry
Adelphi University
Alfred University
Barnard College

Colgate University
College of Mount Saint Vincent
The College of Saint Rose
Columbia University
Concordia College
Cornell University
D'Youville College
Daemen College
Dominican College
Elmira College
Excelsior College
Fordham University
Hamilton College
Hartwick College
Hilbert College
Houghton College
Hobart and William Smith Colleges
Hofstra University
Iona College
Ithaca College
Keuka College
Le Moyne College
Long Island University
Manhattan College
Manhattanville College
Marist College
Marymount Manhattan College
Medaille College
Mercy College
Molloy College
Mount Saint Mary College
Nazareth College
New York Institute of Technology
New York University
Niagara University
Nyack College
Paul Smith's College
Rensselaer Polytechnic Institute
Roberts Wesleyan College
Rochester Institute of Technology
Russell Sage College
Sarah Lawrence College
Siena College
Skidmore College
St. Bonaventure University
St. Francis College
St. John Fisher College
St. John's University
St. Joseph's College - Brooklyn
St. Joseph's College - Long Island
St. Lawrence University
St. Thomas Aquinas College
Syracuse University
Touro College
Touro College - Bayshore
Touro College - Flatbush
Touro College - Kew Gardens Hills
Union College
University of Rochester
Utica College
Vassar College
Wagner College
Wells College
Yeshiva University

Biophysics
Barnard College
Columbia University
St. Lawrence University
Syracuse University

Biotechnology
New York Institute of Technology
Rochester Institute of Technology
Syracuse University

Conservation Biology
Fordham University

Ecology/Environmental/Evolutionary Biology/Systematics
Barnard College
Cazenovia College
The College of Saint Rose
Columbia University
Daemen College
Fordham University
Hofstra University
Houghton College
Iona College
Le Moyne College
Molloy College
New York University
Paul Smith's College
Siena College
St. Lawrence University
University of Rochester

Entomology
Cornell University

Environmental Toxicology
Clarkson University

Epidemiology
University of Rochester

Exercise Physiology
Ithaca College
Skidmore College

Microbiology/Immunology/Bacteriology & Related
Albany College of Pharmacy and Health Sciences
University of Rochester
Wagner College

Molecular Genetics
University of Rochester

Neurosciences
Adelphi University
Barnard College
Colgate University
Columbia University
Fordham University
Hamilton College
Hofstra University
Marymount Manhattan College
New York University
Pace University
Skidmore College
St. Bonaventure University
St. Lawrence University
Syracuse University
Union College
University of Rochester
Utica College
Vassar College

Toxicology
Nazareth College
St. John's University

Business, Management, Marketing & Related Support Services

Accounting Technology/Technician/Bookkeeping
Canisius College

Accounting, Related Services Accounting/Finance

Adelphi University
Alfred University
Bard College
Canisius College
Cazenovia College
Clarkson University
College of Mount Saint Vincent
The College of Saint Rose
D’Youville College
Daemen College
Dominican College
Elmira College
Excelsior College
Fordham University
Hartwick College
Hilbert College
Hofstra University
Houghton College
Iona College
Ithaca College
Keuka College
Le Moyne College
Long Island University
Manhattan College
Manhattanville College
Marist College
Medaille College
Mercy College
Molloy College
Mount Saint Mary College
Nazareth College
New York Institute of Technology
New York University
Niagara University
Nyack College
Pace University
Roberts Wesleyan College
Rochester Institute of Technology
Siena College
St. Bonaventure University
St. Francis College
St. John Fisher College
St. John’s University
St. Joseph’s College - Brooklyn
St. Joseph’s College - Long Island
St. Thomas Aquinas College
Syracuse University
Touro College
Touro College - Flatbush
Touro College - Kew Gardens Hills
Utica College
Yeshiva University

Actuarial Math/Science

Hartwick College
New York University
Niagara University
Siena College
St. John’s University

Aviation/Airway Management/Operations

Vaughn College of Aeronautics and Technology

Business Administration/Management

Adelphi University
Alfred University

Boricua College
Canisius College
Cazenovia College
Clarkson University
College of Mount Saint Vincent
The College of Saint Rose
Concordia College
D’Youville College
Daemen College
Dominican College
Elmira College
Excelsior College
Fordham University
Hartwick College
Hilbert College
Hofstra University
Houghton College
Iona College
Ithaca College
Keuka College
The King’s College
Le Moyne College
Long Island University
Manhattanville College
Marist College
Marymount Manhattan College
Medaille College
Mercy College
Molloy College
Mount Saint Mary College
Nazareth College
New York Institute of Technology
New York University
Niagara University
Nyack College
Paul Smith’s College
Rensselaer Polytechnic Institute
Roberts Wesleyan College
Rochester Institute of Technology
Russell Sage College
St. Bonaventure University
St. Francis College
St. John Fisher College
St. John’s University
St. Joseph’s College - Brooklyn
St. Joseph’s College - Long Island
St. Thomas Aquinas College
Syracuse University
Touro College
Touro College - Flatbush
Touro College - Kew Gardens Hills
Utica College
Vaughn College of Aeronautics and Technology
Villa Maria College
Wagner College
Wells College
Yeshiva University

Business Statistics

Fordham University
Hofstra University
Manhattan College
New York University

Business/Commerce

Cazenovia College
College of Mount Saint Vincent
Excelsior College
Fordham University
Hofstra University
Marymount Manhattan College
Metropolitan College of New York
New York Institute of Technology
New York University
Pace University
Siena College
Skidmore College

St. Lawrence University
University of Rochester

Business/Management/Marketing, Related Support

Adelphi University
Daemen College
Iona College
Manhattan College
New York University
Skidmore College

Business/Managerial Economics

Hofstra University
Marymount Manhattan College
Molloy College
New York University
Niagara University
Pace University
Union College
University of Rochester
Utica College

Construction Management

Fordham University
New York University
Pratt Institute
Utica College

E-Commerce/Electronic Commerce

Iona College

E-Sports Management

Keuka College

Entrepreneurship/Entrepreneurial Studies

Canisius College
Clarkson University
The College of Saint Rose
Hofstra University
Long Island University
Marymount Manhattan College
Paul Smith’s College
Syracuse University

Fashion Merchandising

Cazenovia College
Long Island University
Marist College
Marymount Manhattan College

Finance

Adelphi University
Alfred University
Canisius College
The College of Saint Rose
Elmira College
Fordham University
Hofstra University
Iona College
The King’s College
Le Moyne College
Long Island University
Manhattan College
Manhattanville College
Marymount Manhattan College
Molloy College
Nazareth College
New York University
Pace University
Rochester Institute of Technology
Siena College
St. Bonaventure University
St. John Fisher College
St. John’s University
St. Thomas Aquinas College
Syracuse University

Touro College
Touro College - Flatbush
Touro College - Kew Gardens Hills
Utica College
Yeshiva University

Financial Planning & Services

The College of Saint Rose
Hofstra University
Utica College

Hospitality Administration/Management

Paul Smith’s College
Rochester Institute of Technology
St. John’s University
St. Joseph’s College - Brooklyn
St. Joseph’s College - Long Island
St. Thomas Aquinas College
Syracuse University

Hotel/Motel/Restaurant/Administration/Management

Cornell University
New York Institute of Technology
New York University
Niagara University
Paul Smith’s College

Human Resources Management/Development/Personnel Administration

Clarkson University
The College of Saint Rose
Daemen College
Hofstra University
Houghton College
Le Moyne College
Mercy College
New York Institute of Technology
New York University
Pace University
Roberts Wesleyan College
Rochester Institute of Technology
St. Joseph’s College - Brooklyn
St. John Fisher College
St. Joseph’s College - Long Island
Touro College

Insurance

Hilbert College
St. John’s University

International Business/Trade/Commerce/Marketing/Management

Canisius College
D’Youville College
Daemen College
Fordham University
Hilbert College
Hofstra University
Iona College
Marymount Manhattan College
Medaille College
Nazareth College
New York University
Pace University
Paul Smith’s College
Roberts Wesleyan College
Rochester Institute of Technology
St. John’s University
Yeshiva University

Non-Profit/Public Organizational Management/Behavior Studies

The College of Saint Rose
Houghton College
Le Moyne College
Marymount Manhattan College
New York University
The New School
Nyack College
Syracuse University

Labor and Industrial Relations/Labor Studies

Cornell University
Hofstra University
New York University

Logistics/Materials/Supply Chain Management

Clarkson University
Excelsior College
Hofstra University
Syracuse University

Management Information Systems/Services

Canisius College
Clarkson University
Excelsior College
Hofstra University
Iona College
Le Moyne College
Medaille College
New York University
Rochester Institute of Technology
St. Bonaventure University
Yeshiva University

Management Sciences/Quantitative Methods

Hofstra University
New York University
Pace University

Management Information Systems/Services

Adelphi University
Alfred University
Canisius College
The College of Saint Rose
Daemen College
Dominican College
Fordham University
Hofstra University
Houghton College
Iona College
Keuka College
Le Moyne College
Manhattanville College
Marymount Manhattan College
Molloy College
Nazareth College
Niagara University
Roberts Wesleyan College
Siena College
St. Bonaventure University
St. John Fisher College
St. John’s University
St. Joseph’s College - Brooklyn
St. Joseph’s College - Long Island
St. Thomas Aquinas College
Syracuse University
Touro College
Touro College - Flatbush
Touro College - Kew Gardens Hills
Yeshiva University

Non-Profit/Public Organizational Management/Behavior Studies

The College of Saint Rose
Houghton College
Le Moyne College
Marymount Manhattan College
New York University
The New School
Nyack College
Syracuse University

Organizational Leadership/Leadership Development

The College of Saint Rose
Fordham University
Hilbert College
Houghton College
Marymount Manhattan College
Mercy College
The New School
New York University
Rochester Institute of Technology
Syracuse University

Project Management

New York University
Rochester Institute of Technology

Public Finance

Niagara University

Purchasing, Procurement/Acquisitions and Contracts Management

Cazenovia College

Real Estate

New York University
Syracuse University
Touro College

Restaurant/Food Service/Business Management

The Culinary Institute of America

Sales/Distribution/Marketing Operations

Fordham University
Long Island University
Manhattan College
New York University
Rochester Institute of Technology

Small Business Administration/Management

Hilbert College

Sports/Recreation, Management/Marketing

Houghton College
Paul Smith’s College
Roberts Wesleyan College
Russell Sage College

Telecommunications Management

Pace University

Tourism and Travel Services Management

New York University
Niagara University

Communication, Journalism, Related

Animation/Interactive Technology/Video Graphics & Special Effects
St. Bonaventure University

Communication & Media Studies

Adelphi University
Canisius College
The College of Saint Rose
Cornell University
Daemen College
Dominican College
Fordham University

Le Moyne College
Long Island University
Manhattan College
Marist College
Marymount Manhattan College
Mercy College
Molloy College
Nazareth College
New York Institute of Technology
New York University
Nyack College
Pace University
Paul Smith’s College
Rensselaer Polytechnic Institute
Rochester Institute of Technology
Siena College
St. Francis College
St. John Fisher College

Digital Communication/Media/Multimedia

Canisius College
Fordham University
Hilbert College
Ithaca College
Long Island University
Manhattanville College
Mount Saint Mary College
The New School
New York Institute of Technology
New York University
Rensselaer Polytechnic Institute
St. Bonaventure University
St. Francis College
St. John Fisher College
University of Rochester
Villa Maria College

Journalism/Newspaper/Broadcast Journalism, Related

Canisius College
Fordham University
Hofstra University
Ithaca College
The King’s College
Long Island University
Marymount Manhattan College
Mount Saint Mary College
New York University
Pace University
Rochester Institute of Technology
Siena College
St. Joseph’s College - Long Island
St. Bonaventure University
St. John’s University
St. Joseph’s College - Brooklyn
Syracuse University
Utica College

Mass Communication/Media Studies

Hobart and William Smith Colleges
Long Island University
Iona College
Marist College
Marymount Manhattan College
Medaille College
The New School
Pace University
Rochester Institute of Technology
St. Bonaventure University
Vassar College

Photojournalism

St. John’s University
Syracuse University

Public Opinion & Survey Research/Political Communication

Siena College

Public Relations/Advertising/Image Management

Canisius College
Hofstra University
Ithaca College
Marymount Manhattan College
Mercy College
Mount Saint Mary College
New York Institute of Technology
Pace University
Rochester Institute of Technology
Siena College
St. Francis College
St. John’s University
Syracuse University
Utica College

Publishing

Pace University

Radio and Television

Hofstra University
Ithaca College
New York Institute of Technology
Syracuse University

Speech Communication/Rhetoric

Alfred University
Cazenovia College
Clarkson University
College of Mount Saint Vincent
Cornell University
Excelsior College
Fordham University
Hofstra University
Houghton College
Iona College
Ithaca College
Keuka College
Manhattanville College
Molloy College
New York University
Niagara University
Rensselaer Polytechnic Institute
Roberts Wesleyan College
St. Francis College
St. John’s University
St. Lawrence University
St. Thomas Aquinas College
Syracuse University
Touro College
Touro College - Flatbush
Utica College

Sports Communication/Marketing/Media

Ithaca College
Long Island University
Siena College
St. Bonaventure University

Communications Technologies/ Technicians & Support Services

Animation/Interactive Technology/ Video Graphics & Special Effects
Daemen College
New York University
Pratt Institute
Rochester Institute of Technology
Villa Maria College

Communications Technology/ Technician
New York University

Graphic Communications
Rochester Institute of Technology

Photographic/Film/Audio & Video Technology/Technician and Assistant
St. John's University
St. Thomas Aquinas College

Prepress/Desktop Publishing and Digital Imaging Design
Rochester Institute of Technology

Radio/Television Broadcasting Technology/Technician
Long Island University
New York University

Recording Arts Technology/ Technician
Ithaca College

Computer & Information Sciences & Support Services

Computer Graphics
Clarkson University
New York University

Computer Programming/Software Development/Media Applications
Le Moyne College
New York University
Rochester Institute of Technology
Siena College
Touro College
Villa Maria College

Computer Systems Analysis/Analyst
Le Moyne College

Computer Systems Networking/ Telecommunications/Analysis/ Management
New York University
Pace University
Rochester Institute of Technology
St. Francis College
St. Joseph's College - Brooklyn
Syracuse University
Touro College
Touro College - Flatbush
Touro College - Kew Gardens Hills

Computer/Information Sciences
Adelphi University
Alfred University
Barnard College

Canisius College
Clarkson University
Colgate University
The College of Saint Rose
Columbia University
Cornell University
Dominican College
Fordham University
Hamilton College
Hartwick College
Hobart and William Smith Colleges
Houghton College
Ithaca College
Le Moyne College
Long Island University
Manhattan College
Manhattanville College
Marist College
Mercy College
Molloy College
New York Institute of Technology
New York University
Niagara University
Nyack College
Pace University
Rensselaer Polytechnic Institute
Roberts Wesleyan College
Rochester Institute of Technology
Sarah Lawrence College
Siena College
Skidmore College
St. Bonaventure University
St. John Fisher College
St. John's University
St. Lawrence University
St. Thomas Aquinas College
Syracuse University
Touro College
Touro College - Flatbush
Touro College - Kew Gardens Hills
Union College
University of Rochester
Utica College
Vassar College
Wagner College
Wells College
Yeshiva University

Cybersecurity/Computer Systems Security/Information Assurance
Excelsior College
Fordham University
Hilbert College
Iona College
Mercy College
Mount Saint Mary College
New York University
Niagara University
Rochester Institute of Technology
St. Bonaventure University
St. John Fisher College
St. John's University
Syracuse University
Wagner College

Data Analysis/Processing/Strategic Business Intelligence
Pratt Institute
Rochester Institute of Technology

Data Science
Syracuse University

Enterprise Technology Leadership
Syracuse University

Informatics/User Experience/Spatial Analysis & Design
Pratt Institute

Information Science/Studies
Adelphi University
Columbia University
Excelsior College
Fei Tian College
Fordham University
Houghton College
Mercy College
Molloy College
Nazareth College
Pace University
Roberts Wesleyan College
Rochester Institute of Technology
St. Joseph's College - Brooklyn
St. Joseph's College - Long Island
Syracuse University

Information Technology
The College of Saint Rose
Cornell University
Long Island University
Marist College
Mount Saint Mary College
New York Institute of Technology
New York University
Pace University
Rensselaer Polytechnic Institute
Rochester Institute of Technology

Modeling/Virtual Environments/ Simulation
Rochester Institute of Technology

Web Page, Digital/Multimedia/ Information Resources Design
The College of Saint Rose
Iona College
The New School
Rochester Institute of Technology
Touro College - Flatbush

Culinary Arts & Services

Accelerated Culinary Arts
The Culinary Institute of America

Applied Food Studies
The Culinary Institute of America

Baking/Pastry Arts/Baker/ Pastry Chef
The Culinary Institute of America
Paul Smith's College

Culinary Arts/Chef Training
The Culinary Institute of America
Paul Smith's College

Education

Adult/Continuing Education/ Teaching
Clarkson University
Elmira College
Le Moyne College

Art Teacher Education
Adelphi University
Alfred University
The College of Saint Rose
Daemen College

Hofstra University
Houghton College
Ithaca College
Long Island University
Manhattanville College
Molloy College
Nazareth College
Pratt Institute
Roberts Wesleyan College
Syracuse University

Bilingual/Multilingual/Multicultural Education, Related
Long Island University
Mercy College
St. John's University
Touro College

Biology Teacher Education
The College of Saint Rose
Daemen College
Elmira College
Hartwick College
Iona College
Ithaca College
Keuka College
Long Island University
Marist College
New York University
Niagara University
Roberts Wesleyan College
St. Francis College
St. John Fisher College
St. John's University
St. Joseph's College - Brooklyn
St. Joseph's College - Long Island
Syracuse University
Utica College

Business Teacher Education
Long Island University
Nazareth College
Niagara University

Chemistry Teacher Education
The College of Saint Rose
Elmira College
Hartwick College
Ithaca College
Long Island University
New York University
Niagara University
Roberts Wesleyan College
St. Francis College
St. John Fisher College
St. Joseph's College - Brooklyn
St. Joseph's College - Long Island
Syracuse University
Utica College

Counselor Education/School Counseling and Guidance Services
New York Institute of Technology

Dance/Drama/Theatre Teacher Education
Hofstra University
Niagara University

Early Childhood/Childhood Education/Teaching
Canisius College
Cazenovia College
The College of Saint Rose
Concordia College
Daemen College
Dominican College
Hofstra University

Keuka College
Long Island University
Mercy College
New York University
Pace University
Utica College
Yeshiva University

Earth Science Teacher Education
Long Island University
Syracuse University
Utica College

Education
Colgate University
Columbia University
Concordia College
Cornell University
Elmira College
Hobart and William Smith Colleges
Hofstra University
Keuka College
New York University
Niagara University
Roberts Wesleyan College
Skidmore College
St. Francis College
St. Thomas Aquinas College
Syracuse University
Vassar College
Yeshiva University

Education/Teaching in Early Childhood Special Education Programs
Touro College
Touro College - Flatbush

Education/Teaching in Secondary Special Education Programs
Houghton College
Molloy College
Niagara University

Education/Teaching of Individuals in Elementary Special Education Programs
Dominican College
Houghton College

Education/Teaching of Individuals in Junior High/Middle School Special Education Programs
Dominican College

Education/Teaching the Gifted/ Talented
St. John's University
Touro College

Education/Teaching Those with Multiple Disabilities
Touro College

Educational Leadership/ Administration/Supervision
Mercy College
New York Institute of Technology
St. Joseph's College - Brooklyn
St. Joseph's College - Long Island
Utica College

Educational Statistics/Research Methods/Assessment
University of Rochester

Educational/Instructional Technology
The College of Saint Rose
Syracuse University
University of Rochester

Elementary Education and Teaching
Alfred University
Boricua College
Canisius College
Cazenovia College
The College of Saint Rose
Concordia College
Daemen College
Dominican College
Elmira College
Hofstra University
Houghton College
Iona College
Keuka College
Long Island University
Manhattan College
Manhattanville College
Medaille College
New York University
Niagara University
Nyack College
Pace University
Roberts Wesleyan College
Russell Sage College
Skidmore College
St. Bonaventure University
St. Francis College
St. John Fisher College
St. John's University
St. Joseph's College - Brooklyn
St. Joseph's College - Long Island
St. Thomas Aquinas College
Utica College
Wagner College
Yeshiva University

English/Language Arts Teacher Education
The College of Saint Rose
Daemen College
Dominican College
Elmira College
Hartwick College
Hofstra University
Iona College
Ithaca College
Keuka College
Long Island University
Manhattanville College
Marist College
Medaille College
New York University
Niagara University
Roberts Wesleyan College
St. Francis College
St. John Fisher College
St. John's University
St. Joseph's College - Brooklyn
St. Joseph's College - Long Island
St. Thomas Aquinas College
Utica College
Wagner College
Yeshiva University

English/Language Arts Teacher Education
The College of Saint Rose
Daemen College
Dominican College
Elmira College
Hartwick College
Hofstra University
Iona College
Ithaca College
Keuka College
Long Island University
Manhattanville College
Marist College
New York University
Niagara University
Roberts Wesleyan College
St. Francis College
St. John Fisher College
St. John's University
St. Joseph's College - Brooklyn
St. Joseph's College - Long Island
Syracuse University
Utica College

Music Teacher Education
Adelphi University
The College of Saint Rose
Hartwick College
Hofstra University
Houghton College
Ithaca College
Long Island University
Manhattanville College
Molloy College
Nazareth College
New York University
Nyack College
Roberts Wesleyan College
Syracuse University
University of Rochester

Foreign Language Teacher Education
Hofstra University
Iona College
New York University

French Language Teacher Education
Daemen College
Hartwick College
Iona College
Ithaca College
Niagara University
St. John Fisher College

German Language Teacher Education
Ithaca College
New York University

Health/Health Occupations Teacher Education
Hofstra University
Ithaca College
Long Island University

Higher Education/Higher Education Administration
The College of Saint Rose
Le Moyne College

History Teacher Education
Dominican College
Marist College
St. John Fisher College
Utica College

Junior High/Intermediate/Middle School Education and Teaching
Concordia College
Dominican College

Mathematics Teacher Education
The College of Saint Rose
Daemen College
Dominican College
Elmira College
Hofstra University
Iona College
Ithaca College
Keuka College
Long Island University
Manhattanville College
Marist College
Medaille College
New York University
Niagara University
Roberts Wesleyan College
St. Francis College
St. John Fisher College
St. John's University
St. Joseph's College - Brooklyn
St. Joseph's College - Long Island
St. Thomas Aquinas College
Utica College
Wagner College
Yeshiva University

Music Teacher Education
Adelphi University
The College of Saint Rose
Hartwick College
Hofstra University
Houghton College
Ithaca College
Long Island University
Manhattanville College
Molloy College
Nazareth College
New York University
Nyack College
Roberts Wesleyan College
Syracuse University
University of Rochester

Physical Education Teaching/ Coaching
Adelphi University
Canisius College
Hartwick College
Hofstra University
Ithaca College
Long Island University
Manhattan College
Roberts Wesleyan College

Russell Sage College
St. Bonaventure University
St. Francis College
Syracuse University

Physics Teacher Education
Ithaca College
Roberts Wesleyan College
St. John's University
Syracuse University

Reading Teacher Education/Literacy Specialist
Mercy College

Science Teacher Education
College of Mount Saint Vincent
Hofstra University
New York University

Secondary Education/Teaching
Canisius College
Houghton College
Keuka College
Manhattan College
Molloy College
St. Bonaventure University
St. John Fisher College
St. John's University
St. Thomas Aquinas College

Social Studies Teacher Education
The College of Saint Rose
Daemen College
Elmira College
Hofstra University
Iona College
Ithaca College
Keuka College
Long Island University
Manhattanville College
Medaille College
New York University
Niagara University
Roberts Wesleyan College
St. Francis College
St. John Fisher College
St. John's University
St. Joseph's College - Brooklyn
St. Joseph's College - Long Island
Syracuse University
Utica College

Social/Philosophical Foundations of Education
The New School

Spanish Language Teacher Education
The College of Saint Rose
Daemen College
Iona College
Ithaca College
Manhattanville College
Marist College
New York University
Niagara University
Roberts Wesleyan College
St. John Fisher College
St. John's University
St. Joseph's College - Brooklyn
St. Joseph's College - Long Island
Syracuse University

Special Education & Teaching

Canisius College
The College of Saint Rose
Daemen College
Fordham University
Hartwick College
Keuka College
Long Island University
Manhattan College
Marist College
Nazareth College
Pace University
Roberts Wesleyan College
St. Bonaventure University
St. John Fisher College
St. John’s University
St. Joseph’s College - Brooklyn
St. Joseph’s College - Long Island
St. Thomas Aquinas College
Utica College

Student Counseling/Personnel Services

Syracuse University
University of Rochester

Teacher Education, Multiple Levels

Canisius College
The College of Saint Rose
Hofstra University
Molloy College
Niagara University
St. John’s University
Utica College

Teacher Education/Professional Development/Specific Levels/Methods

Hofstra University
New York University
Utica College

Teaching English as a Second or Foreign Language/ESL Language Instructor

Houghton College
Mercy College
Molloy College
New York University
Niagara University
Syracuse University
Touro College
Utica College

Teaching in Early Childhood Special Education Programs

Cazenovia College
Roberts Wesleyan College
Syracuse University

Teaching in Elementary Special Education Programs

Elmira College
Houghton College
Molloy College
Niagara University
Nyack College
Syracuse University
Touro College
Touro College - Flatbush
Wells College

Teaching Those with Speech or Language Impairments

Elmira College
Nazareth College
Pace University

Technology Teacher Education/Industrial Arts Teacher Education

The College of Saint Rose

Engineering

Aerospace, Aeronautical and Astronautical Engineering

Clarkson University
Rensselaer Polytechnic Institute
Syracuse University

Agricultural Engineering

Cornell University

Bioengineering/Biomedical Engineering

Alfred University
Columbia University
Hofstra University
Rensselaer Polytechnic Institute
Rochester Institute of Technology
Syracuse University
Union College
University of Rochester

Ceramic Sciences/Engineering

Alfred University

Chemical Engineering

Clarkson University
Columbia University
The Cooper Union
Cornell University
Manhattan College
New York University
Rensselaer Polytechnic Institute
Rochester Institute of Technology
Syracuse University
University of Rochester

Civil Engineering

Clarkson University
Columbia University
The Cooper Union
Cornell University
Manhattan College
New York University
Rensselaer Polytechnic Institute
Syracuse University

Computer Engineering

Clarkson University
Columbia University
Hofstra University
Manhattan College
New York University
Rochester Institute of Technology
Syracuse University

Computer Software Engineering

Clarkson University
New York University
Rochester Institute of Technology

Construction Engineering

New York Institute of Technology
New York University

Electrical/Electronics Engineering

Clarkson University
Columbia University
The Cooper Union
Cornell University
Hofstra University

Houghton College
Manhattan College
New York Institute of Technology
New York University
Rensselaer Polytechnic Institute
Rochester Institute of Technology
Syracuse University
Union College
University of Rochester

Energy Systems Engineering/Renewable Energy

Alfred University

Engineering

Alfred University
Clarkson University
The Cooper Union
Cornell University
University of Rochester

Engineering Physics/Applied Physics

Columbia University
Cornell University
Fordham University
Houghton College
New York University
Rensselaer Polytechnic Institute
Siena College

Engineering Science

Hofstra University
Rensselaer Polytechnic Institute
University of Rochester

Environmental/Environmental Health Engineering

Clarkson University
Columbia University
Cornell University
Rensselaer Polytechnic Institute
Syracuse University

Geological/Geophysical Engineering

University of Rochester

Industrial Engineering

Columbia University
Hofstra University
Rensselaer Polytechnic Institute
Rochester Institute of Technology

Laser/Optical Engineering

University of Rochester

Materials Engineering

Alfred University
Columbia University
Cornell University
Rensselaer Polytechnic Institute

Mechanical Engineering

Alfred University
Clarkson University
Columbia University
The Cooper Union
Cornell University
Hofstra University
Manhattan College
New York Institute of Technology
New York University
Rensselaer Polytechnic Institute
Rochester Institute of Technology
Syracuse University
Union College
University of Rochester
Vaughn College of Aeronautics and Technology

Naval Architecture & Marine Engineering

Webb Institute

Nuclear Engineering

Rensselaer Polytechnic Institute

Operations Research

Columbia University
Cornell University
Long Island University
New York University

Pre-Engineering

Canisius College
Hartwick College
Le Moyne College
Wells College
Yeshiva University

Transportation/Highway Engineering

New York University

Engineering Technologies & Related Fields

Airframe Mechanics/Aircraft Maintenance Technology/Technician

Vaughn College of Aeronautics and Technology

Civil Engineering Technology/Technician

Rochester Institute of Technology

Computer/Computer Systems/Information Technology

Excelsior College
Rensselaer Polytechnic Institute
Rochester Institute of Technology

Electrical/Electronic Engineering Technologies/Technicians

Excelsior College
Rochester Institute of Technology
Vaughn College of Aeronautics and Technology

Electromechanical Technology/Electromechanical Engineering Technology

Excelsior College
Rochester Institute of Technology

Energy Management/Systems Technology/Technician

Excelsior College

Engineering Technologies/Engineering-Related Fields

Clarkson University
Excelsior College
New York Institute of Technology
New York University
Syracuse University
University of Rochester

Environmental Engineering Technology/Environmental Technology

Rochester Institute of Technology

Manufacturing Engineering Technology/Technician/Robotics and Manufacturing Engineering Technology

Rochester Institute of Technology

Mechanical Engineering/Mechanical Technology/Technician

Rochester Institute of Technology
Vaughn College of Aeronautics and Technology

Nanotechnology

Excelsior College

Nuclear Engineering Technology/Technician

Excelsior College

Packaging Science

Rochester Institute of Technology

Telecommunications Technology/Technician

Rochester Institute of Technology
St. John’s University

English & Literature/Letters

English Language & Literature, General/Letters, Other

Adelphi University
Alfred University
Bard College
Barnard College
Canisius College
Cazenovia College
Colgate University
College of Mount Saint Vincent
The College of Saint Rose
Columbia University
Concordia College
Cornell University
D’Youville College
Daemen College
Dominican College
Elmira College
Fordham University
Hamilton College
Hartwick College
Hobart and William Smith Colleges
Hofstra University
Houghton College
Ithaca College
Manhattanville College
Marymount Manhattan College
The New School
Pratt Institute
Sarah Lawrence College
St. Thomas Aquinas College
University of Rochester
Villa Maria College
Wells College
Yeshiva University

Siena College
Skidmore College
St. Bonaventure University
St. Francis College
St. John Fisher College
St. John’s University
St. Joseph’s College - Brooklyn
St. Joseph’s College - Long Island
St. Lawrence University
St. Thomas Aquinas College
Syracuse University
Touro College
Touro College - Flatbush
Union College
University of Rochester
Utica College
Vassar College
Wagner College
Wells College
Yeshiva University

English Literature (British/Commonwealth)

New York University

General Literature Excelsior College

Marymount Manhattan College
The New School
Sarah Lawrence College
Yeshiva University

Professional/Technical/Business/Scientific Writing

Excelsior College
Yeshiva University

Rhetoric & Composition

New York University
St. John’s University
St. Joseph’s College - Brooklyn
St. Joseph’s College - Long Island
Syracuse University

Writing/Creative Writing

Canisius College
Columbia University
Hamilton College
Hartwick College
Hobart and William Smith Colleges
Hofstra University
Houghton College
Ithaca College
Manhattanville College
Marymount Manhattan College
The New School
Pratt Institute
Sarah Lawrence College
St. Thomas Aquinas College
University of Rochester
Villa Maria College
Wells College
Yeshiva University

Family & Consumer Sciences/ Human Sciences

Apparel and Textiles/Textile Science

Cornell University

Child Development

St. Bonaventure University

Consumer Merchandising/Retailing Management

Syracuse University

Foods/Nutrition/Wellness Studies

Cornell University
Long Island University
The New School
New York University
Rochester Institute of Technology
Syracuse University

Human Development/Family Studies

Cornell University
Niagara University
St. Joseph’s College - Brooklyn
St. Joseph’s College - Long Island
Syracuse University

Human Nutrition

Utica College

Restaurant/Food Service/Business Management

Paul Smith’s College

Foreign Languages, Literatures & Linguistics

American Sign Language (ASL)/ Sign Language Interpretation/Translation

Keuka College
Rochester Institute of Technology
University of Rochester

Ancient/Classical Greek Language/Literature

Barnard College
Canisius College
Colgate University
Hobart and William Smith Colleges
Sarah Lawrence College

Chinese Language/Literature

Colgate University
Hamilton College
Hofstra University
Nazareth College
Sarah Lawrence College
Union College
Vassar College

Classics/Classical Languages/Literatures/Linguistics

Canisius College
Colgate University
Columbia University
Cornell University
Fordham University
Hamilton College
Hobart and William Smith Colleges
Hofstra University
New York University
Sarah Lawrence College
Siena College
Skidmore College
Syracuse University
Union College
University of Rochester
Yeshiva University

Comparative Literature

Barnard College
Columbia University
Cornell University

Fordham University
Hobart and William Smith Colleges
Hofstra University
New York University
Sarah Lawrence College
University of Rochester

East Asian Languages/Literatures/Linguistics

Columbia University

Foreign Languages/Literatures

Alfred University
College of Mount Saint Vincent
Fordham University
Hamilton College
Hobart and William Smith Colleges
Nazareth College
New York University
Pace University
St. Lawrence University
Syracuse University
Union College
Utica College

French Language/Literature

Adelphi University
Barnard College
Colgate University
College of Mount Saint Vincent
Columbia University
Cornell University
Daemen College
Fordham University
Hamilton College
Hartwick College
Hobart and William Smith Colleges
Hofstra University
Iona College
Ithaca College
Le Moyne College
Manhattan College
Marist College
Nazareth College
New York University
Niagara University
Sarah Lawrence College
Siena College
Skidmore College
St. Bonaventure University
St. John Fisher College
St. John’s University
St. Lawrence University
Syracuse University
Union College
University of Rochester
Vassar College
Wagner College

German Language/Literature

Barnard College
Colgate University
Columbia University
Cornell University
Fordham University
Hofstra University
Ithaca College
New York University
Sarah Lawrence College
Skidmore College
Syracuse University
Union College
University of Rochester
Vassar College

Hebrew Language/Literature

Hofstra University
Jewish Theological Seminary of America/Albert A. List College
Yeshiva University

Hispanic/Latin American Languages/Literatures/Linguistics
Hamilton College
Molloy College

Italian Language/Literature
Barnard College
Columbia University
Cornell University
Fordham University
Hofstra University
Iona College
Ithaca College
Marist College
Nazareth College
New York University
Sarah Lawrence College
St. John's University
Syracuse University
Vassar College

Japanese Language/Literature
Colgate University
Hofstra University
Sarah Lawrence College
University of Rochester
Vassar College

Language Interpretation/Translation
Adelphi University
The College of Saint Rose

Latin Language/Literature
Barnard College
Canisius College
Colgate University
Hobart and William Smith Colleges
Hofstra University
Sarah Lawrence College

Linguistics
Barnard College
Columbia University
Cornell University
Hofstra University
New York University
Syracuse University
University of Rochester

Middle Eastern/South Asian/African Studies
Columbia University

Portuguese Language/Literature
Columbia University

Romance Languages/Literatures/Linguistics
New York University

Russian Language/Literature
Barnard College
Columbia University
Cornell University
Fordham University
Hobart and William Smith Colleges
Hofstra University
New York University
Sarah Lawrence College
Syracuse University
University of Rochester
Vassar College

Slavic/Baltic/Albanian Languages/Literatures/Linguistics
Columbia University

Spanish Language/Literature
Adelphi University
Alfred University
Barnard College
Canisius College
Colgate University
College of Mount Saint Vincent
The College of Saint Rose
Columbia University
Cornell University
D'Youville College
Daemen College
Fordham University
Hartwick College
Hobart and William Smith Colleges
Hofstra University
Houghton College
Iona College
Ithaca College
Le Moyne College
Manhattan College
Manhattanville College
Marist College
Mercy College
Mount Saint Mary College
Nazareth College
New York University
Niagara University
Roberts Wesleyan College
Sarah Lawrence College
Siena College
Skidmore College
St. Bonaventure University
St. Francis College
St. John Fisher College
St. John's University
St. Joseph's College - Brooklyn
St. Joseph's College - Long Island
St. Thomas Aquinas College

Spanish Language/Literature
Colgate University
Hofstra University
Sarah Lawrence College
University of Rochester
Vassar College

Spanish Language/Literature
Colgate University
Hofstra University
Sarah Lawrence College
University of Rochester
Vassar College

Health Professions & Related Programs

Alcoholism and Addictions Counseling
St. Joseph's College - Brooklyn
St. Joseph's College - Long Island

Allied Health Diagnostic, Intervention, and Treatment Professions
Hofstra University

Allied Health/Medical Assisting Services
Manhattan College

Art Therapy/Therapist
Long Island University
St. Thomas Aquinas College

Athletic Training/Trainer/Exercise & Sport Studies
Alfred University
Canisius College
D'Youville College
Dominican College
Hofstra University
Ithaca College
Long Island University
Marist College

Bioethics/Medical/Healthcare Ethics
Clarkson University
Fordham University
University of Rochester

Clinical Laboratory Science/Biomedical Technology/Medical Technology/Technologist
Albany College of Pharmacy and Health Sciences
Canisius College
The College of Saint Rose
Elmira College
Hartwick College
Long Island University
Marist College
Mercy College
St. John's University
St. Joseph's College - Brooklyn
St. Joseph's College - Long Island
St. Thomas Aquinas College

Clinical Mental Health Counseling
Cazenovia College

Communication Sciences & Disorders
Ithaca College
Syracuse University

Community Health/Wellness and Human Services
Keuka College
St. Bonaventure University
St. Joseph's College - Brooklyn
St. Joseph's College - Long Island

Community Health/Preventive Medicine
Hofstra University

Dental Hygiene/Hygienist
New York University

Diagnostic Medical Sonography/Sonographer/Ultrasound Technician
Long Island University
Rochester Institute of Technology
Trocaire College

Dietetics/Dietitian/Clinical Nutrition/Nutritionist
D'Youville College
Long Island University

Environmental Health
Syracuse University
University of Rochester

Family Practice Nurse/Nurse Practitioner
Utica College

Funeral Service and Mortuary Science
St. John's University

Health / Health Care Management / Administration / Management
Trocaire College

Health & Wellness
Canisius College
Daemen College
New York Institute of Technology

Health Information/Medical Records Administration/Administrator
Excelsior College
Le Moyne College
Long Island University

Medaille College
St. John's University
Trocaire College

Health Professions & Related Clinical Sciences
Concordia College
Cornell University
D'Youville College
Excelsior College
Hofstra University
Ithaca College
Keuka College
Long Island University
Maria College
Mercy College
Molloy College
Nazareth College
New York Institute of Technology
Pace University
Russell Sage College
St. Bonaventure University
St. Francis College
St. John's University
Touro College
Touro College - Bayshore
University of Rochester
Utica College
Wagner College
Weill Cornell Medicine

Health Services Administration
Syracuse University

Health/Health Care/Health Fitness Administration/Management
Alfred University
Clarkson University
Concordia College
D'Youville College
Iona College
Long Island University
Maria College
Mount Saint Mary College
New York Medical College, a member of Touro College and University System
Roberts Wesleyan College
Siena College
St. Francis College
Syracuse University
Touro College
Utica College

Health/Medical Preparatory
Hofstra University
Le Moyne College
Utica College

Hospital and Health Care Facilities Administration/Management
D'Youville College
Iona College
Ithaca College
Metropolitan College of New York
St. Joseph's College - Brooklyn
St. Joseph's College - Long Island
Utica College

Marriage/Family Therapy/Counseling
Hofstra University
Syracuse University

Medical Illustration/Medical Illustrator
Rochester Institute of Technology
Medical Informatics
Rochester Institute of Technology
Trocaire College

Medical Radiologic Technology/Science/Radiation Therapist
Concordia College
Long Island University
Manhattan College
Molloy College
St. Francis College
St. John's University
Trocaire College

Mental Health Counseling/Counselor
University of Rochester

Mental/Social Health Services/Allied Professions
Siena College
Syracuse University

Music Therapy/Therapist
Molloy College
Nazareth College

Nuclear Medical Technology/Technologist
Manhattan College

Nursing Administration/Education/Practice
Daemen College
Excelsior College
New York University
Utica College

Nursing Education
Utica College

Nursing/Registered Nurse
Adelphi University
College of Mount Saint Vincent
Concordia College
D'Youville College
Daemen College
Dominican College
Elmira College
Excelsior College
Hartwick College
Helene Fuld College of Nursing
Iona College
Keuka College
Le Moyne College
Long Island University
Manhattanville College
Maria College
Mercy College
Molloy College
Mount Saint Mary College
Nazareth College
New York Institute of Technology
New York University
Niagara University
Nyack College
Pace University
Phillips School of Nursing at Mount Sinai Beth Israel
Roberts Wesleyan College
Russell Sage College
Siena College
St. Bonaventure University
St. Francis College
St. John Fisher College
St. Joseph's College - Brooklyn
St. Joseph's College - Long Island
Touro College

Pre-Occupational Therapy
Nazareth College
Roberts Wesleyan College

Pre-Optometry
Le Moyne College
Roberts Wesleyan College

Pre-Pharmacy Studies
Hilbert College
Le Moyne College
Roberts Wesleyan College
Wells College

Pre-Physical Therapy
Roberts Wesleyan College

Pre-Physician Assistant
Albany College of Pharmacy and Health Sciences
Roberts Wesleyan College

Pre-Veterinary
Hilbert College
Le Moyne College
Roberts Wesleyan College
Syracuse University
Wells College

Occupational Therapy/Therapist
D'Youville College
Dominican College
Ithaca College
Keuka College
Long Island University

Pharmacy/Pharmaceutical Sciences
Albany College of Pharmacy and Health Sciences
D'Youville College

Physical Therapy/Therapist
Ithaca College
Touro College - Bayshore

Physician Assistant
D'Youville College
Hofstra University
Rochester Institute of Technology
St. Francis College
St. John's University
Wagner College

Pre-Dentistry
Hilbert College
Le Moyne College
Roberts Wesleyan College
Syracuse University
Wells College

Pre-Medicine/Pre-Medical
Albany College of Pharmacy and Health Sciences
Hartwick College
Hilbert College
Hofstra University
Le Moyne College
New York University
Rensselaer Polytechnic Institute
Roberts Wesleyan College
Sarah Lawrence College
Syracuse University
Wells College
Yeshiva University

Pre-Occupational Therapy
Nazareth College
Roberts Wesleyan College

Pre-Optometry
Le Moyne College
Roberts Wesleyan College

Pre-Pharmacy Studies
Hilbert College
Le Moyne College
Roberts Wesleyan College
Wells College

Pre-Physical Therapy
Roberts Wesleyan College

Pre-Physician Assistant
Albany College of Pharmacy and Health Sciences
Roberts Wesleyan College

Pre-Veterinary
Hilbert College
Le Moyne College
Roberts Wesleyan College
Syracuse University
Wells College

Public Health Education/Promotion
The College of Saint Rose
Excelsior College
New York Medical College, a member of Touro College and University System

Public Health/International Public Health
Albany College of Pharmacy and Health Sciences
D'Youville College
Excelsior College
Hartwick College
Ithaca College
Nazareth College
New York Medical College, a member of Touro College and University System
New York University
Samaritan Hospital School of Nursing
St. Bonaventure University
St. John Fisher College
Syracuse University
University of Rochester

Respiratory Care Therapy/Therapist
Long Island University

Speech-Language Pathology/Pathologist/Audiology/Audiologist
Adelphi University
The College of Saint Rose
Elmira College
Hofstra University
Iona College
Long Island University
Marymount Manhattan College
Mercy College
Molloy College
Nazareth College
New York University
St. John's University
Teachers College, Columbia University
Yeshiva University

Substance Abuse/Addiction Counseling
Syracuse University

Therapeutic Recreation/Recreational Therapy/Rehabilitation Professions
Hilbert College
Ithaca College
St. Thomas Aquinas College
Utica College

Veterinary/Animal Health Technology/Technician/Assistant
Long Island University
Medaille College
Mercy College

History

History
Adelphi University
Alfred University
Barnard College
Canisius College
Cazenovia College
Clarkson University
Colgate University
College of Mount Saint Vincent
The College of Saint Rose
Columbia University
Cornell University
D'Youville College

Daemen College
Dominican College
Elmira College
Excelsior College
Fordham University
Hamilton College
Hartwick College
Hobart and William Smith Colleges
Hofstra University
Houghton College
Iona College
Ithaca College
Le Moyne College
Manhattan College
Manhattanville College
Marist College
Marymount Manhattan College
Mercy College
Molloy College
Mount Saint Mary College
Nazareth College
The New School
New York University
Niagara University
Pace University
Roberts Wesleyan College
Russell Sage College
Sarah Lawrence College
Siena College
Skidmore College
St. Bonaventure University
St. Francis College
St. John Fisher College
St. John's University
St. Joseph's College - Brooklyn
St. Joseph's College - Long Island
St. Lawrence University
St. Thomas Aquinas College
Syracuse University
Touro College
Touro College - Flatbush
Union College
University of Rochester
Utica College
Vassar College
Wagner College
Wells College
Yeshiva University

Respiratory Care Therapy/Therapist
Long Island University

Speech-Language Pathology/Pathologist/Audiology/Audiologist
Adelphi University
The College of Saint Rose
Elmira College
Hofstra University
Iona College
Long Island University
Marymount Manhattan College
Mercy College
Molloy College
Nazareth College
New York University
St. John's University
Teachers College, Columbia University
Yeshiva University

History and Philosophy of Science and Technology
New York University

Homeland Security, Law Enforcement, Firefighting & Related Protective Services

Criminal Justice/Law Enforcement Administration/Police Science/Corrections
Alfred University
Canisius College
The College of Saint Rose
Concordia College
Dominican College
Elmira College
Excelsior College
Hartwick College
Houghton College
Iona College
Keuka College
Marist College
Medaille College
Mercy College
New York Institute of Technology

Homeland Security, Law Enforcement, Firefighting & Related Protective Services, cont'd.

Pace University
Roberts Wesleyan College
Rochester Institute of Technology
St. John’s University
St. Joseph’s College - Brooklyn
St. Joseph’s College - Long Island
St. Thomas Aquinas College
Utica College
Wells College

Criminal Justice/Safety Studies

Adelphi University
Cazenovia College
Hilbert College
Molloy College
Nyack College
St. Francis College

Crisis/Emergency/Disaster Management/Critical Infrastructure Protection

Adelphi University
Excelsior College
Paul Smith’s College
Utica College

Cyber/Computer Forensics/Counterterrorism

Excelsior College
Hilbert College

Financial Forensics/Fraud Investigation/Securities Services Management

Hilbert College
New York Institute of Technology
Siena College
St. John’s University
Utica College

Forensic Science & Technology

The College of Saint Rose
Hilbert College
Hofstra University
Long Island University
Pace University
Roberts Wesleyan College
St. Thomas Aquinas College
Syracuse University

Homeland Security/Criminal Justice Leadership/Law Enforcement, Related

Excelsior College
Mercy College
Roberts Wesleyan College
St. John’s University
Syracuse University
Medaille College

Securities Services Administration/Management

Excelsior College

St. John’s University

Legal Professions & Studies

Criminal Justice/Police Science

Cazenovia College

Legal Assistant/Paralegal

Daemen College

Marist College
Mercy College

Legal Professions & Studies/National Security Law

Syracuse University

Legal Studies

Elmira College
Ithaca College
Mercy College
Nazareth College
St. John Fisher College
St. John’s University
Syracuse University

Pre-Law Studies

The College of Saint Rose
Hartwick College
Hilbert College
Le Moyne College
New York University
Rensselaer Polytechnic Institute
Syracuse University
Wells College

Liberal Arts & Sciences, General Studies, Humanities

General Studies

Columbia University
Cornell University
Hofstra University
Le Moyne College
Manhattan College
Molloy College
Roberts Wesleyan College
St. Lawrence University
Touro College
Touro College - Bayshore
Touro College - Flatbush
Touro College - Kew Gardens Hills

Humanities/Humanistic Studies

Adelphi University
Alfred University
Canisius College
Clarkson University
Colgate University
Columbia University
Dominican College
Excelsior College
Fordham University
Hofstra University
Houghton College
Mercy College
The King’s College
New York University
Roberts Wesleyan College
Russell Sage College
St. Lawrence University
Union College

Liberal Arts & Sciences/General Studies/Humanities

Alfred University
Canisius College
Cazenovia College
College of Mount Saint Vincent
The College of Saint Rose
Columbia University
Concordia College
Cornell University
Daemen College
Syracuse University
Excelsior College

Fordham University
Hartwick College
Hilbert College
Hobart and William Smith Colleges

Mathematics

Hofstra University
Iona College
Ithaca College
Keuka College
The King’s College
Long Island University
Manhattanville College
Maria College
Marymount Manhattan College
Medaille College
Molloy College
Nazareth College
The New School
New York University
Niagara University
Pace University
Roberts Wesleyan College
Rochester Institute of Technology
Russell Sage College
Sarah Lawrence College
Skidmore College
St. Francis College
St. John Fisher College
St. John’s University
St. Joseph’s College - Brooklyn
St. Joseph’s College - Long Island
St. Lawrence University
St. Thomas Aquinas College
Syracuse University
Touro College
Union College
University of Rochester
Utica College
Vassar College
Wells College

Library Science

Archives/Archival Administration

Pratt Institute

Library & Information Science

Syracuse University

Library & Information Science/Conservation and Digital Curation/Museums Libraries

Pratt Institute

Mathematics & Statistics

Applied Mathematics

Barnard College
Clarkson University
Columbia University
Marist College
Medaille College
New York University
Rochester Institute of Technology
Syracuse University
University of Rochester

Computational Mathematics/Data Science

Daemen College
Houghton College
New York Institute of Technology
Rochester Institute of Technology

Financial Mathematics

Concordia College
Hofstra University
New York University

Mathematics

Adelphi University
Alfred University
Barnard College
Clarkson University
Colgate University
College of Mount Saint Vincent
The College of Saint Rose
Columbia University
Cornell University
D’Youville College
Daemen College
Dominican College
Elmira College
Fordham University
Hamilton College
Hartwick College
Hobart and William Smith Colleges
Hofstra University
Houghton College
Iona College
Ithaca College
Le Moyne College
Long Island University
Manhattan College
Manhattanville College
Marist College
Mercy College
Molloy College
Mount Saint Mary College
Nazareth College
New York University
Niagara University
Pace University
Rensselaer Polytechnic Institute
Roberts Wesleyan College
Sarah Lawrence College
Skidmore College
St. Francis College
St. John Fisher College
St. John’s University
St. Joseph’s College - Brooklyn
St. Joseph’s College - Long Island
St. Lawrence University
St. Thomas Aquinas College
Syracuse University
Touro College
Union College
University of Rochester
Utica College
Vassar College
Wells College

Library Science

Archives/Archival Administration

Pratt Institute

Library & Information Science

Syracuse University

Siena College
Skidmore College
St. Bonaventure University
St. Francis College
St. John Fisher College
St. John’s University
St. Joseph’s College - Brooklyn
St. Joseph’s College - Long Island
St. Lawrence University
St. Thomas Aquinas College
Syracuse University
Touro College
Touro College - Flatbush
Touro College - Kew Gardens Hills
Union College
University of Rochester
Utica College
Vassar College
Wagner College
Wells College
Yeshiva University

Mathematics & Statistics

Barnard College
Canisius College
Fordham University
Keuka College
New York University
University of Rochester

Mathematics/Computer Science

St. Joseph’s College - Long Island
Statistics
Barnard College
Columbia University
Cornell University

New York University
Rochester Institute of Technology
St. John Fisher College
St. Lawrence University
University of Rochester

Military Science, Leadership

Military Leadership

Excelsior College

National Security/Intelligence/Cybersecurity

Excelsior College

Multi-/Interdisciplinary Studies

Ancient Studies/Civilization

Barnard College
Columbia University
Fordham University
Vassar College

Behavioral Sciences

New York Institute of Technology

Biological & Physical Sciences

Adelphi University
Alfred University
Bard College
College of Mount Saint Vincent
Elmira College
Fordham University
The New School
Union College
University of Rochester

Biological & Physical Sciences/Basic Sciences for Health Professions

Adelphi University

Biopsychology

Wagner College

Classical/Ancient Mediterranean/Near Eastern Studies/Archaeology

Colgate University
Syracuse University

Cognitive Science

Rensselaer Polytechnic Institute
Sarah Lawrence College
University of Rochester
Vassar College

Computational Science/Data/Business Analytics

Alfred University
College of Mount Saint Vincent
Marist College
Siena College
University of Rochester

Cultural Resource Management/Policy Analysis

Syracuse University

Cultural Studies/Critical Theory/Analysis

Excelsior College
Pratt Institute

Dispute Resolution

Syracuse University

Environmental/Sustainability Studies/Policy

Columbia University
Daemen College
Hartwick College
Hofstra University
New York University
Paul Smith’s College
Rensselaer Polytechnic Institute
Rochester Institute of Technology
St. John Fisher College
St. John’s University
Syracuse University

Gerontology

Alfred University
Hofstra University
Ithaca College
Niagara University

Health and Society

St. Bonaventure University

Historic Preservation/Conservation

New York University

Human Health & the Environment/Society

Paul Smith’s College

Intercultural/Multicultural & Diversity Studies

Houghton College
Ithaca College
Nyack College
Sarah Lawrence College

International/Global Studies

Adelphi University
Alfred University
Cazenovia College
Hartwick College
Hofstra University
Le Moyne College
Long Island University
Manhattanville College
Marymount Manhattan College
The New School
Pace University
Rochester Institute of Technology
Sarah Lawrence College
St. Bonaventure University
St. Lawrence University
Utica College

Mathematics & Computer Science

Clarkson University
Colgate University
Columbia University

Medieval/Renaissance Studies

Barnard College
Columbia University
Fordham University
New York University
Vassar College

Multi-/Interdisciplinary Studies

Adelphi University
Bard College
Barnard College
Clarkson University
College of Mount Saint Vincent
Cornell University
The Culinary Institute of America
Fordham University
Hamilton College
Hofstra University

Houghton College
Long Island University
Manhattan College
Marist College
Marymount Manhattan College
Mount Saint Mary College
New York Institute of Technology
Nyack College
Pace University
Paul Smith’s College
Rensselaer Polytechnic Institute
Rochester Institute of Technology
Siena College
St. Bonaventure University
St. Francis College
Syracuse University
Touro College
Touro College - Flatbush
Touro College - Kew Gardens Hills
University of Rochester
Vassar College
Wagner College
Wells College
Yeshiva University

Museology/Museum Studies

New York University
Rochester Institute of Technology

Natural Sciences

Colgate University
Daemen College
Excelsior College
Hofstra University
Mount Saint Mary College
St. Thomas Aquinas College
Wagner College

Nutrition Sciences

Cornell University
New York University
Russell Sage College
Syracuse University

Peace Studies/Conflict Resolution

Colgate University
Manhattan College
Nazareth College
Pace University
Syracuse University

Pre-Forestry

Syracuse University

Science, Technology & Society/Medicine

Cornell University
Le Moyne College
Rensselaer Polytechnic Institute
Union College
Vassar College

Sustainability Studies

The New School
Syracuse University

Systems Science & Theory

Syracuse University

Environmental Policy

Union College

Environmental Science/Studies

Adelphi University
Alfred University
Barnard College
Canisius College
Clarkson University
Colgate University

The College of Saint Rose
Columbia University
Daemen College
Elmira College
Excelsior College
Fordham University
Hamilton College
Hofstra University
Iona College
Ithaca College
Keuka College
Le Moyne College
Manhattan College
Manhattanville College
Marist College
Marymount Manhattan College
Nazareth College
The New School
Niagara University
Pace University
Paul Smith’s College
Rensselaer Polytechnic Institute
Rochester Institute of Technology
Sarah Lawrence College
Siena College
Skidmore College
St. Bonaventure University
St. John’s University
St. Lawrence University
Union College
University of Rochester
Vassar College
Wells College

Fishing/Fisheries Sciences/Management

Paul Smith’s College

Forest Sciences/Biology

Paul Smith’s College

Forest/Forest Resources Management

Paul Smith’s College

Natural Resources/Conservation/Management & Policy

Cornell University
Hobart and William Smith Colleges
Paul Smith’s College
Syracuse University

Wildlife/Fish/Wildlands Science/Management

Paul Smith’s College

Parks, Recreation, Leisure & Fitness Studies

Exercise/Sports/Fitness Studies

Canisius College
D’Youville College
Manhattanville College

Health & Physical Education/Fitness

Adelphi University
Syracuse University

Kinesiology/Exercise Science

Houghton College
Long Island University
Mercy College
Mount Saint Mary College
New York Institute of Technology
Rochester Institute of Technology
St. Thomas Aquinas College
Syracuse University

**Parks/Recreation/Leisure Studies/
Facilities Management**

Houghton College
Ithaca College
New York University
Paul Smith’s College
St. Joseph’s College - Brooklyn
St. Joseph’s College - Long Island

**Sport/Fitness Administration/
Management**

Adelphi University
Canisius College
Hilbert College
Long Island University
Medaille College
Niagara University
St. Bonaventure University
St. John Fisher College
St. John’s University
St. Thomas Aquinas College
Syracuse University
Wagner College

**Philosophy &
Religious Studies**

Applied & Professional Ethics
Fordham University

Christian Studies
Fordham University

Economics & Philosophy
Columbia University

Ethics & Society
Syracuse University

Islamic Studies
Sarah Lawrence College

Jewish/Judaic Studies
Barnard College
Hofstra University
Jewish Theological Seminary of
 America/Albert A. List College
New York University
Sarah Lawrence College
Syracuse University
Touro College
Touro College - Flatbush
Touro College - Kew Gardens Hills
Vassar College
Yeshiva University

Philosophy
Adelphi University
Alfred University
Barnard College
Canisius College
Colgate University
College of Mount Saint Vincent
The College of Saint Rose
Columbia University
Cornell University
D’Youville College
Fordham University
Hamilton College
Hartwick College
Hobart and William Smith Colleges
Hofstra University
Houghton College
Iona College
Ithaca College

Jewish Theological Seminary of
 America/Albert A. List College
The King’s College
Le Moyne College
Manhattan College
Manhattanville College
Marist College
Marymount Manhattan College
Molloy College
Nazareth College
The New School
New York University
Niagara University
Rensselaer Polytechnic Institute
Rochester Institute of Technology
Sarah Lawrence College
Siena College
Skidmore College
St. Bonaventure University
St. John Fisher College
St. Francis College
St. John Fisher College
St. John’s University
St. Joseph’s College - Long Island
St. Lawrence University
Syracuse University
Union College
University of Rochester
Utica College
Vassar College
Wagner College
Wells College
Yeshiva University

Philosophy and Religious Studies
Ithaca College
Marist College
Marymount Manhattan College
Pace University
Roberts Wesleyan College
St. Joseph’s College - Brooklyn
St. Joseph’s College - Long Island
St. Thomas Aquinas College
Syracuse University

Religion/Religious Studies
Barnard College
Canisius College
College of Mount Saint Vincent
The College of Saint Rose
Columbia University
Cornell University
D’Youville College
Fordham University
Hamilton College
Hartwick College
Hobart and William Smith Colleges
Hofstra University
Iona College
Jewish Theological Seminary of
 America/Albert A. List College
The King’s College
Le Moyne College
Manhattan College
Manhattanville College
Marymount Manhattan College
Molloy College
Nazareth College
New York University
Niagara University
Roberts Wesleyan College
Sarah Lawrence College
Siena College
Skidmore College
St. Francis College
St. John Fisher College
St. Joseph’s College - Long Island

St. Lawrence University
Syracuse University
Union College
University of Rochester
Vassar College

**Physical Sciences &
Science Technologies/
Technicians**

Acoustics
New York University

Astronomy
Barnard College
Columbia University
Cornell University
Union College
Vassar College

Astrophysics
Barnard College
Colgate University
Columbia University

Atmospheric Sciences/Meteorology
Cornell University
New York University

Chemical Physics
Barnard College
Columbia University
Hamilton College

Chemistry
Adelphi University
Alfred University
Barnard College
Canisius College
Clarkson University
Colgate University
College of Mount Saint Vincent
The College of Saint Rose
Columbia University
Cornell University
D’Youville College
Elmira College
Fordham University
Hamilton College
Hartwick College
Hobart and William Smith Colleges
Hofstra University
Houghton College
Iona College
Ithaca College
Le Moyne College
Long Island University
Manhattan College
Manhattanville College
Marist College
Mount Saint Mary College
Nazareth College
New York Institute of Technology
New York University
Niagara University
Pace University
Rensselaer Polytechnic Institute
Roberts Wesleyan College
Rochester Institute of Technology
Sarah Lawrence College
Siena College
Skidmore College
St. Bonaventure University
St. Francis College
St. John Fisher College
St. John’s University
St. Joseph’s College - Brooklyn
St. Joseph’s College - Long Island

St. Lawrence University
Syracuse University
Touro College
Touro College - Flatbush
Union College
University of Rochester
Utica College
Vassar College
Wagner College
Wells College
Yeshiva University

Geology/Earth Science/Geosciences

Alfred University
Colgate University
The College of Saint Rose
Columbia University
Cornell University
Elmira College
Hamilton College
Hartwick College
Hobart and William Smith Colleges
Hofstra University
New York University
Rensselaer Polytechnic Institute
Skidmore College
St. Lawrence University
Syracuse University
Union College
University of Rochester
Utica College
Vassar College

Geophysics/Seismology
St. Lawrence University

Hydrology/Water Resources Science
Rensselaer Polytechnic Institute

Materials Science
Columbia University
Rochester Institute of Technology

Optics/Optical Sciences
University of Rochester

Physical Sciences
Colgate University
Columbia University
Hobart and William Smith Colleges
Iona College
Rensselaer Polytechnic Institute
Rochester Institute of Technology
St. John’s University
Yeshiva University

Physics
Adelphi University
Alfred University
Barnard College
Canisius College
Clarkson University
Colgate University
Columbia University
Cornell University
Fordham University
Hamilton College
Hartwick College
Hobart and William Smith Colleges
Hofstra University
Houghton College
Iona College
Ithaca College
Le Moyne College
Long Island University
Manhattan College
New York University
Rensselaer Polytechnic Institute

Roberts Wesleyan College
Rochester Institute of Technology
Sarah Lawrence College
Siena College
Skidmore College
St. Bonaventure University
St. John Fisher College
St. John’s University
St. Lawrence University
Syracuse University
Union College
University of Rochester
Utica College
Vassar College
Wagner College
Wells College
Yeshiva University

Polymer Chemistry
Rochester Institute of Technology

**Theoretical and Mathematical
Physics/Modeling**
Ithaca College
Rochester Institute of Technology

Psychology

**Applied Behavior Analysis/Applied
Psychology**
Daemen College

Applied Psychology
New York University
Pace University
Rochester Institute of Technology

Child and Family Studies
Keuka College

Clinical/Applied Psychology
New York University
Teachers College, Columbia University

Developmental/Child Psychology
Utica College

Educational Psychology
The College of Saint Rose
University of Rochester

Experimental Psychology
University of Rochester

Forensic Psychology
Cazenovia College

Industrial/Organizational Psychology
Excelsior College
Ithaca College

Personality Psychology
Pace University

**Physiological Psychology/
Psychobiology**
Pace University
Utica College

Psychology
Adelphi University
Alfred University
Barnard College
Cazenovia College
Clarkson University
Colgate University

College of Mount Saint Vincent
The College of Saint Rose
Columbia University
Concordia College
Cornell University
D’Youville College
Daemen College
Dominican College
Elmira College
Excelsior College
Fordham University
Hartwick College
Hilbert College
Hobart and William Smith Colleges
Hofstra University
Houghton College
Iona College
Ithaca College
Keuka College
Le Moyne College
Long Island University
Manhattan College
Manhattanville College
Maria College
Marist College
Marymount Manhattan College
Medaille College
Mercy College
Molloy College
Mount Saint Mary College
Nazareth College
The New School
New York Institute of Technology
New York University
Nyack College
Pace University
Paul Smith’s College
Rensselaer Polytechnic Institute
Roberts Wesleyan College
Rochester Institute of Technology
Russell Sage College
Sarah Lawrence College
Siena College
Skidmore College
St. Bonaventure University
St. Francis College
St. John Fisher College
St. John’s University
St. Joseph’s College - Brooklyn
St. Joseph’s College - Long Island
St. Lawrence University
St. Thomas Aquinas College
Syracuse University
Touro College
Touro College - Bayshore
Touro College - Flatbush
Touro College - Kew Gardens Hills
Union College
University of Rochester
Utica College
Vassar College
Villa Maria College
Wagner College
Wells College
Yeshiva University

Research & Experimental Psychology
Canisius College
Hamilton College
Niagara University
St. Francis College
University of Rochester

School Psychology
Fordham University
Rochester Institute of Technology
Iona College

**Public Administration
& Social Service
Professions**

**Alcohol and Substance Abuse
Counseling**
Cazenovia College

Community Organization/Advocacy
Cornell University
Metropolitan College of New York
Nazareth College

Health Policy Analysis
Sarah Lawrence College
Siena College

**Public Administration/Social
Service/Human Services**

Barnard College
Boricua College
Canisius College
Cazenovia College
Elmira College
Excelsior College
Hilbert College
Iona College
Long Island University
Metropolitan College of New York
Mount Saint Mary College
New York University
St. John’s University
St. Joseph’s College - Brooklyn
St. Joseph’s College - Long Island
Syracuse University
Touro College
Touro College - Flatbush

Public Policy Analysis
College of Mount Saint Vincent
Cornell University
Hamilton College
Hobart and William Smith Colleges
Hofstra University
Rochester Institute of Technology
Sarah Lawrence College
Wagner College

Social Work
Adelphi University
The College of Saint Rose
Concordia College
Daemen College
Dominican College
Fordham University
Iona College
Keuka College
Long Island University
Marist College
Mercy College
Molloy College
Nazareth College
Pace University
Rensselaer Polytechnic Institute
Rochester Institute of Technology
Sarah Lawrence College
Siena College
Skidmore College
St. Francis College
St. John Fisher College
St. John’s University
St. Joseph’s College - Brooklyn
St. Joseph’s College - Long Island
St. Lawrence University
Syracuse University
Touro College
Touro College - Flatbush
Union College
University of Rochester

Social Sciences

Anthropology/Cultural Anthropology
Adelphi University
Barnard College
Colgate University

Columbia University
Cornell University
Fordham University
Hamilton College
Hartwick College
Hobart and William Smith Colleges
Hofstra University
Ithaca College
Nazareth College
The New School
New York University
Sarah Lawrence College
Skidmore College
St. John Fisher College
St. John’s University
St. Lawrence University
Syracuse University
Union College
University of Rochester
Vassar College
Wagner College

Archaeology
Columbia University
Cornell University
Hamilton College
New York University

Criminology
Hofstra University
Le Moyne College
Mount Saint Mary College
Niagara University
St. Bonaventure University
St. John Fisher College

Economics/Applied Economics
Adelphi University
Barnard College
Canisius College
Clarkson University
Colgate University
College of Mount Saint Vincent
The College of Saint Rose
Columbia University
Cornell University
Fordham University
Hamilton College
Hartwick College
Hobart and William Smith Colleges
Hofstra University
Iona College
Ithaca College
Le Moyne College
Long Island University
Manhattan College
Manhattanville College
Marist College
Nazareth College
New York University
Niagara University
Pace University
Rensselaer Polytechnic Institute
Rochester Institute of Technology
Sarah Lawrence College
Siena College
Skidmore College
St. Francis College
St. John Fisher College
St. John’s University
St. Joseph’s College - Brooklyn
St. Joseph’s College - Long Island
St. Lawrence University
Syracuse University
Touro College
Touro College - Flatbush
Union College
University of Rochester

Economics/Applied Economics, cont'd.
Utica College
Vassar College
Wagner College
Wells College
Yeshiva University

Geography/Cartography
Colgate University
Hofstra University
Sarah Lawrence College
Syracuse University
Vassar College

International Affairs/Development/ Human Rights
Canisius College
Colgate University
College of Mount Saint Vincent
Columbia University
Excelsior College
Fordham University
Hamilton College
Hobart and William Smith Colleges
Houghton College
Iona College
Long Island University
Manhattan College
Medaille College
Mercy College
Nazareth College
New York University
Niagara University
Sarah Lawrence College
Skidmore College
St. John Fisher College
St. John's University
Syracuse University
University of Rochester
Vassar College
Wagner College

International Affairs/Population Health & Aging
Syracuse University

Political Science/Government/ Economy
Adelphi University
Alfred University
Barnard College
Canisius College
Clarkson University
Colgate University
The College of Saint Rose
Columbia University
Cornell University
Daemen College
Elmira College
Fordham University
Hamilton College
Hartwick College
Hilbert College
Hobart and William Smith Colleges
Hofstra University
Houghton College
Iona College
Ithaca College
Keuka College
Le Moyne College
Long Island University
Manhattan College
Manhattanville College
Marist College
Marymount Manhattan College
Molloy College
Nazareth College

The New School
New York Institute of Technology
New York University
Niagara University
Pace University
Rochester Institute of Technology
Sarah Lawrence College
Siena College
Skidmore College
St. Bonaventure University
St. Francis College
St. John Fisher College
St. John's University
St. Joseph's College - Brooklyn
St. Joseph's College - Long Island
St. Lawrence University
Syracuse University
Touro College
Touro College - Flatbush
Touro College - Kew Gardens Hills
Union College
University of Rochester
Utica College
Vassar College
Wagner College
Wells College
Yeshiva University

Social Sciences
Adelphi University
Bard College
Canisius College
Cazenovia College
Clarkson University
Columbia University
Concordia College
Cornell University
Daemen College
Dominican College
Elmira College
Excelsior College
Fordham University
Hobart and William Smith Colleges
Keuka College
Long Island University
Manhattanville College
Mercy College
Mount Saint Mary College
Nazareth College
New York University
Niagara University
Rensselaer Polytechnic Institute
Roberts Wesleyan College
Skidmore College
St. Francis College
St. John's University
St. Joseph's College - Brooklyn
St. Joseph's College - Long Island
St. Lawrence University
St. Thomas Aquinas College
Touro College
Touro College - Flatbush
Union College
University of Rochester

Sociology
Adelphi University
Alfred University
Barnard College
Canisius College
Colgate University
College of Mount Saint Vincent
The College of Saint Rose
Columbia University
Cornell University
D'Youville College
Excelsior College
Fordham University

Hamilton College
Hartwick College
Hobart and William Smith Colleges
Hofstra University
Iona College
Ithaca College
Keuka College
Le Moyne College
Manhattan College
Manhattanville College
Marymount Manhattan College
Mercy College
Molloy College
Mount Saint Mary College
Nazareth College
The New School
New York University
Niagara University
Rochester Institute of Technology
Russell Sage College
Sarah Lawrence College
Siena College
Skidmore College
St. Bonaventure University
St. Francis College
St. John Fisher College
St. John's University
St. Joseph's College - Brooklyn
St. Joseph's College - Long Island
St. Lawrence University
Syracuse University
Touro College
Touro College - Flatbush
Union College
Utica College
Vassar College
Wagner College
Yeshiva University

Sociology & Anthropology
Rochester Institute of Technology
Wells College

Urban Studies/Affairs
Barnard College
Canisius College
College of Mount Saint Vincent
Columbia University
Fordham University
Hobart and William Smith Colleges
Manhattan College
The New School
New York Institute of Technology
New York University
Rochester Institute of Technology
Sarah Lawrence College
Vassar College

Theology & Religious Vocations

Bible/Biblical Studies
Houghton College
Jewish Theological Seminary of America/Albert A. List College
Nyack College

Christian Spirituality
Fordham University

Pastoral Studies/Counseling/ Spiritual Care
Fordham University

Pre-Theology/Pre-Ministerial Studies
Nyack College
Roberts Wesleyan College

Religious Education
Jewish Theological Seminary of America/Albert A. List College

Religious/Sacred Music
Nyack College

Talmudic Studies
Jewish Theological Seminary of America/Albert A. List College

Theology/Theological Studies
Concordia College
Fordham University
Houghton College
St. Bonaventure University
St. John's University

Visual & Performing Arts

Acting
Ithaca College
Long Island University
Marymount Manhattan College
Pace University
Syracuse University

Art History/Criticism/Conservation
Adelphi University
Alfred University
Barnard College
Columbia University
Cornell University
Fordham University
Hamilton College
Hartwick College
Hobart and William Smith Colleges
Hofstra University
Ithaca College
Manhattan College
Manhattanville College
Marist College
Marymount Manhattan College
Nazareth College
New York University
Niagara University
Pace University
Pratt Institute
Sarah Lawrence College
Skidmore College
Syracuse University
University of Rochester
Wagner College
Wells College

Art/Art Studies/Integrated Arts
Cazenovia College
Colgate University
College of Mount Saint Vincent
Hartwick College
Houghton College
Ithaca College
Keuka College
Pace University
St. Lawrence University
Vassar College
Villa Maria College
Wagner College

Arts/Entertainment/Media Management
Daemen College
Le Moyne College
Long Island University
The New School

Ballet
Marymount Manhattan College

Ceramic Arts/Ceramics
Rochester Institute of Technology
Syracuse University

Commercial/Advertising Art
The College of Saint Rose
Nazareth College
New York Institute of Technology
New York University
Rochester Institute of Technology
Russell Sage College
Syracuse University

Conducting
Houghton College
The New School

Dance
Adelphi University
Barnard College
Columbia University
Cornell University
Fei Tian College
Fordham University
Hamilton College
Hobart and William Smith Colleges
Hofstra University
Long Island University

Manhattanville College
Marymount Manhattan College
Nazareth College
Pace University
Sarah Lawrence College
Skidmore College
University of Rochester
Wagner College

Design/Visual Communications/ Applied Arts
Cazenovia College
The College of Saint Rose
Houghton College
Marymount Manhattan College
The New School
Pratt Institute
St. Thomas Aquinas College
Syracuse University

Digital Arts
Daemen College
Fordham University
Long Island University
Marist College
The New School
New York Institute of Technology
Pratt Institute
Roberts Wesleyan College

Directing/Theatrical Production
Marymount Manhattan College
Nazareth College
Pace University

Documentary Production
The New School

Drama/Dramatics/Theatre Arts
Adelphi University
Alfred University
Barnard College
Colgate University
Columbia University
Cornell University
Daemen College
Elmira College
Fordham University
Hartwick College
Hobart and William Smith Colleges
Hofstra University
Ithaca College
Keuka College
Le Moyne College
Long Island University
Manhattanville College
Marymount Manhattan College
Molloy College
Nazareth College
The New School
New York University
Niagara University
Pace University
Russell Sage College
Sarah Lawrence College
Skidmore College
St. Bonaventure University
St. John's University
Syracuse University
Union College
Vassar College
Wagner College

Drawing
Daemen College
Pratt Institute

Fashion/Apparel Design
Cazenovia College
Marist College
The New School
Pratt Institute
St. John's University
Syracuse University

Fiber/Textile/Weaving Arts
Cornell University
Syracuse University

Film & Cinematography/Video/ Documentary/Photographic Art/ Digital Filmmaking
Ithaca College
Long Island University
Marymount Manhattan College
New York University
Pace University
Pratt Institute
Rochester Institute of Technology
Sarah Lawrence College
Syracuse University
Villa Maria College
Wagner College

Film/Cinema/Video Studies
Barnard College
Colgate University
Columbia University
Cornell University
Fordham University
Hamilton College
Ithaca College
Manhattanville College
The New School
Sarah Lawrence College
University of Rochester
Vassar College



▲ Hamilton College/Bob Handelman



▲ Wells College



▲ Webb Institute/Dean Werner



Ithaca College/Melissa Gattine ▼

\$1,000,000

On average, people with a four-year degree earn \$1 million more in their lifetime than people who only hold a high school diploma.

Source: U.S. Census

Fine/Studio Arts
Adelphi University
Alfred University
Bard College
Cazenovia College
College of Mount Saint Vincent
The College of Saint Rose
The Cooper Union
Cornell University
Daemen College
Elmira College
Excelsior College
Fordham University
Hamilton College
Hobart and William Smith Colleges
Hofstra University
Houghton College
Ithaca College
Long Island University
Manhattanville College
Marist College
Marymount Manhattan College
Molloy College
Nazareth College
The New School
New York University
Pratt Institute
Roberts Wesleyan College
Rochester Institute of Technology
Russell Sage College
Sarah Lawrence College
Skidmore College
St. John’s University
St. Joseph’s College - Long Island
St. Thomas Aquinas College
Syracuse University
Union College
University of Rochester
Wells College

**Fine/Studio Arts Management/
Creative Leadership**
Daemen College
Iona College
The New School
Wagner College

Furniture Design/Manufacturing
Rochester Institute of Technology

**Game and Interactive Media Design/
Emerging/Interactive Media**
Long Island University
Marist College
Rensselaer Polytechnic Institute
Sarah Lawrence College
Villa Maria College

Graphic Design/Illustration
Daemen College
Marymount Manhattan College
The New School
Pratt Institute
Rochester Institute of Technology
St. John’s University
St. Thomas Aquinas College
Syracuse University
Villa Maria College

Industrial/Product Design
The New School
Pratt Institute
Rochester Institute of Technology
Syracuse University

Interior Design
Cazenovia College
Marist College

The New School
New York Institute of Technology
New York School of Interior Design
Pratt Institute
Rochester Institute of Technology
Villa Maria College

Jazz/Jazz Studies
Columbia University
Ithaca College
Manhattan School of Music
The New School
University of Rochester

Keyboard Instruments
The New School
Nyack College
Roberts Wesleyan College
Syracuse University

Metal/Jewelry Arts
Pratt Institute
Rochester Institute of Technology
Syracuse University

Music
Adelphi University
Alfred University
Barnard College
Colgate University
The College of Saint Rose
Columbia University
Concordia College
Cornell University
Fordham University
Hamilton College
Hartwick College
Hobart and William Smith Colleges
Hofstra University
Houghton College
Ithaca College
Long Island University
Manhattanville College
Molloy College
Nazareth College
New York University
Nyack College
Roberts Wesleyan College
Sarah Lawrence College
St. Lawrence University
Syracuse University
Union College
University of Rochester
Vassar College
Wagner College
Yeshiva University

Music History/Literature/Theory
Nazareth College
The New School
Skidmore College
St. Bonaventure University
Syracuse University

Music Management/Industry
Houghton College
Manhattanville College
Syracuse University
Villa Maria College

Music Performance
Bard College
The College of Saint Rose
Fei Tian College
Houghton College
Ithaca College
Long Island University
Manhattan School of Music

Nazareth College
The New School
New York University
Nyack College
Roberts Wesleyan College
Syracuse University
University of Rochester
Villa Maria College

**Music Technology/Sound Recording
Technology**
The College of Saint Rose
Long Island University
Mercy College
New York University
Syracuse University

Music Theory/Composition
Houghton College
Ithaca College
Manhattan School of Music
Nazareth College
The New School
New York University
Nyack College
Syracuse University
University of Rochester

Musical Theatre
Ithaca College
Manhattan School of Music
Manhattanville College
Nazareth College
Cornell University
The New School
Pace University
Syracuse University

Painting
Daemen College
Pratt Institute
Syracuse University

Percussion Instruments
Syracuse University

Photography
Marymount Manhattan College
The New School
New York University
Pratt Institute
Rochester Institute of Technology
St. John’s University
Syracuse University
Villa Maria College

**Playwriting/Screenwriting/Comedy
Writing**
Marymount Manhattan College
New York University

Printmaking
Pratt Institute
Syracuse University

Sculpture
Daemen College
Pratt Institute
Syracuse University

Stringed Instruments
The New School
Syracuse University

**Technical Theatre/Theatre Design/
Technology**
Ithaca College
Marymount Manhattan College
Syracuse University

Theatre Literature/History/Criticism
Marymount Manhattan College

Theatre/Theatre Arts Management
Daemen College
Ithaca College
Marymount Manhattan College
Pace University

Visual & Performing Arts
Adelphi University
Barnard College
College of Mount Saint Vincent
Columbia University
Cornell University
Long Island University
Nazareth College
New York University
Rensselaer Polytechnic Institute
Roberts Wesleyan College
Russell Sage College
Siena College
St. Bonaventure University
Wells College

**Visual Arts/
Experimental Media**
College of Mount Saint Vincent

Voice/Opera
Manhattan School of Music
The New School
Nyack College
Roberts Wesleyan College
Syracuse University

Architecture &
Related Services

Architecture, Related
New York Institute of Technology

Building and Construction
Pratt Institute

Business Management,
Marketing & Related
Support Services

**Accounting Technology/Technician/
Bookkeeping**
Rochester Institute of Technology

**Administrative Assistant/Secretarial
Science**
Rochester Institute of Technology

**Business Administration/
Management**
Elmira College
Excelsior College
Hilbert College
New York Institute of Technology
Nyack College
Rochester Institute of Technology
St. Francis College
St. John’s University
St. Thomas Aquinas College
Touro College
Touro College – Flatbush
Trocaire College
Villa Maria College

Business/Commerce
College of Mount Saint Vincent
Excelsior College
Medaille College
Metropolitan College of New York
New York University
Niagara University
Rochester Institute of Technology

Construction Management
Pratt Institute

Fashion Merchandising
The New School

**Hospitality Administration/
Management**
Paul Smith’s College
Trocaire College

**Human Resources Management/
Personnel Administration**
Trocaire College

**Management Information Systems/
Services**
Hilbert College

**Tourism and Travel Services
Management**
Rochester Institute of Technology

Communications
Technologies/
Technicians &
Support Services

**Communications Technology/
Technician**
Touro College
Touro College – Flatbush

**Photographic and Film/Video
Technology/Technician and Assistant**
St. John’s University

**Radio and Television Broadcasting
Technology/Technician**
New York Institute of Technology

Computer &
Information Sciences
& Support Services

Computer Graphics
Vaughn College of Aeronautics and
Technology

**Computer Software/Media
Applications/Graphics/Web page**
Touro College

**Computer Systems Networking/
Telecommunications**
Trocaire College

Computer/Information Sciences
Pace University
Rochester Institute of Technology
St. John’s University

**Computer/Information Technology
Services Administration/
Management**
New York University

**Cybersecurity/Computer Systems
Security/Information Assurance**
St. John’s University
Trocaire College

**Data Analysis/Processing/Strategic
Business Intelligence**
Trocaire College

**Web Page, Digital/Multimedia/
Information Resources Design**
Touro College – Flatbush

Culinary Arts
& Services

**Baking/Pastry Arts/Baker/Pastry
Chef**
The Culinary Institute of America
Paul Smith’s College

Culinary Arts/Chef Training
The Culinary Institute of America
Paul Smith’s College

Engineering
Technologies &
Engineering-
Related Fields

**Airframe Mechanics/Aircraft
Maintenance Technology/Technician**
Vaughn College of Aeronautics and
Technology

**Automation Engineer Technology/
Technician**
Rochester Institute of Technology

**Aviation/Airway Management/
Operations**
Vaughn College of Aeronautics and
Technology

**CAD/CADD Drafting and/or Design
Technology/Technician**
Rochester Institute of Technology

**Civil Engineering Technology/
Technician**
Vaughn College of Aeronautics and
Technology

**Computer Numerically Controlled
Machinist Technology/CNC Machinist**
Rochester Institute of Technology

**Computer Technology/Computer
Systems Technology**
Excelsior College

**Electrical/Electronic Engineering
Technologies/Technicians**
Vaughn College of Aeronautics and
Technology

**Electromechanical Technology/
Electromechanical Engineering
Technology**
Excelsior College

**Engineering Technologies/
Engineering-Related Fields**
Excelsior College

**Mechanical Engineering/Mechanical
Technology/Technician**
Rochester Institute of Technology

**Nuclear/Nuclear Power Technology/
Technician**
Excelsior College

**Telecommunications Technology/
Technician**
St. John’s University

English Language,
Literature, Letters

English Language/Literature
Touro College

Family & Consumer
Sciences/Human
Sciences

**Foods, Nutrition, & Wellness
Studies, General**
The New School

Foreign Languages,
Literatures & Linguistic

Hebrew Language/Literature
Yeshiva University

**Sign Language Interpretation/
Translation**
Rochester Institute of Technology

Health Professions
& Related Programs

**Allied Health/Medical Assisting
Services**
Boricaa College

**Cardiovascular Technology/
Technologist/Echocardiography**
Molloy College
New York University

**Clinical/Medical Laboratory
Technician**
New York University

Dental Hygiene/Hygienist
New York University

Dietetic Technician
Trocaire College

Funeral Service & Mortuary Science
American Academy McAllister Institute

**Health Information/Medical Records
Technology/Technician**
Trocaire College

**Health Professions & Related Clinical
Sciences**
Excelsior College
New York University
Touro College

**Massage Therapy/Therapeutic
Massage**
Trocaire College

Medical Informatics
Trocaire College

Medical/Clinical Assistant
Trocaire College

Nursing/Registered Nurse
The Belanger School of Nursing
Cochran School of Nursing
Excelsior College
Finger Lakes Health College of Nursing
Helene Fuld College of Nursing
Maria College
Montefiore School of Nursing
Phillips School of Nursing at
 Mount Sinai Beth Israel
Pomeroy College of Nursing
Samaritan Hospital School of Nursing
St. Elizabeth College of Nursing
St. Joseph’s College of Nursing at
 St. Joseph’s Health Center
St. Peter’s Hospital College of Nursing
Touro College
Trocaire College

Occupational Therapist Assistant
Maria College
Mercy College
Villa Maria College

Physical Therapist Technician/Assistant
Villa Maria College
New York University

Radiologic Technology/Science/Radiographer
Touro College
Trocaire College

Respiratory Care Therapy/Therapist
Molloy College

Surgical Technology/Technologist
Trocaire College

Veterinary/Animal Health Technology/Technician/Assistant
Medaille College

Homeland Security, Law Enforcement, Firefighting & Related Protective Services

Criminal Justice/Law Enforcement Administration/Police Science/Corrections
Excelsior College
Hilbert College
St. Francis College
St. John’s University
Touro College
Touro College – Flatbush

Crisis/Emergency/Disaster Management
Adelphi University

Legal Professions & Studies

Legal Assistant/Paralegal/Studies
Excelsior College
St. John’s University
Touro College
Touro College – Flatbush

Liberal Arts & Sciences, General Studies, Humanities

General Studies
Touro College
Touro College – Flatbush

Liberal Arts & Sciences/General Studies/Humanities
Adelphi University
Bard College
Boricua College
Canisius College
Concordia College
Dominican College
Elmira College
Excelsior College
Hilbert College
Houghton College
Manhattan College
Maria College
Medaille College
Mercy College
Molloy College
New York University
Niagara University
Nyack College
Pace University
Rochester Institute of Technology
St. Francis College
St. John’s University
St. Thomas Aquinas College
Syracuse University
Touro College – Flatbush
Trocaire College
Villa Maria College

Multi/Interdisciplinary Studies

Intercultural/Multicultural & Diversity Studies
Nyack College

Multi-/Interdisciplinary Studies
Paul Smith’s College

Natural Sciences
Roberts Wesleyan College

Natural Resources & Conservation

Forest Technology/Technician
Paul Smith’s College

Urban Forestry
Paul Smith’s College

Philosophy & Religious Studies

Jewish/Judaic Studies
Yeshiva University

Physical Sciences & Science Technologies/Technicians

Physical Sciences
Roberts Wesleyan College

Science & Technologies/Technicians
Rochester Institute of Technology

Public Administration & Social Services Professions

Community Organization/Advocacy
Metropolitan College of New York

Public Administration/Social Service
Elmira College
Excelsior College
Hilbert College
Metropolitan College of New York
Touro College
Touro College – Flatbush

Social Sciences

Social Sciences
Canisius College
College of Mount Saint Vincent
Marymount Manhattan College

Theology & Religious Vocations

Bible/Biblical Studies
Nyack College

Theology/Theological Studies
Houghton College

Visual & Performing Arts

Commercial/Advertising Art
Rochester Institute of Technology

Design/Visual Communications/Applied Arts
Pratt Institute

Digital Arts
Pratt Institute

Fashion/Apparel Design
The New School

Fine Arts
Villa Maria College

Game/Interactive Media Design
Pratt Institute

Graphic Design/Illustration
The New School
Pratt Institute
Villa Maria College

Interior Design/Interior Design Assistant
The New School
New York School of Interior Design
Villa Maria College

Music
Nyack College

Painting
Pratt Institute

Photography
Villa Maria College

Voice/Opera
The New School

Woodworking
Rochester Institute of Technology

Graduate Degrees – Master’s, Post-Master’s Certificates, Doctoral Degrees

Agriculture/Agriculture Operations & Related Sciences

Cornell University

Architecture & Related

Brooklyn Law School
The Cooper Union
Cornell University
The New School
New York Institute of Technology
New York University
Pratt Institute
Rensselaer Polytechnic Institute
Rochester Institute of Technology
Syracuse University

Area/Ethnic/Cultural/ Gender & Group Studies

Cornell University
Fordham University
Nazareth College
New York University
St. John’s University
Syracuse University

Biological & Biomedical Sciences

Adelphi University
Albany College of Pharmacy and Health Sciences
Albany Medical College
American Museum of Natural History, Richard Gilder Graduate School
Canisius College
Clarkson University
Cold Spring Harbor Laboratory, Watson School of Biological Sciences
Cornell University
D’Youville College
Fordham University
Hofstra University
Ithaca College
Long Island University
Manhattanville College
New York Medical College, a member of Touro College and University System
New York University
Pace University
Rensselaer Polytechnic Institute
Rochester Institute of Technology
The Rockefeller University
St. John’s University
Syracuse University
Teachers College, Columbia University
University of Rochester
Vassar College
Wagner College
Weill Cornell Medicine
Yeshiva University

Business Management, Marketing & Related Support Services

Adelphi University
Alfred University
Bard College
Brooklyn Law School
Canisius College
Clarkson University
College of Mount Saint Vincent
The College of Saint Rose
Columbia University
Concordia College
Cornell University
The Culinary Institute of America
D’Youville College
Daemen College
Dominican College
Elmira College
Excelsior College
Fordham University
Hofstra University
Iona College
Ithaca College
Keuka College
Le Moyne College
Long Island University
Manhattan College
Manhattanville College
Marist College
Medaille College
Mercy College
Metropolitan College of New York
Molloy College
Mount Saint Mary College
Nazareth College
New York University
Nyack College
Pace University
Pratt Institute
Rensselaer Polytechnic Institute
Roberts Wesleyan College
Rochester Institute of Technology
Russell Sage College
Siena College
St. Bonaventure University
St. Francis College
St. John Fisher College
St. John’s University
St. Joseph’s College - Brooklyn
St. Joseph’s College - Long Island
St. Thomas Aquinas College
Syracuse University
Touro College
University of Rochester
Utica College
Vaughn College of Aeronautics and Technology
Wagner College
Yeshiva University

Communications Journalism & Related Programs

Alfred University
The College of Saint Rose
Columbia University
Cornell University
Fordham University

Hofstra University
Iona College
Ithaca College
Long Island University
Marist College
The New School
New York Institute of Technology
New York University
Pace University
Pratt Institute
Rochester Institute of Technology
St. Bonaventure University
St. John’s University
Syracuse University
Teachers College, Columbia University

Communications Technologies/Technicians & Support Services

Long Island University
New York Institute of Technology
New York University
Pratt Institute
Rochester Institute of Technology

Computer & Information Sciences & Support Services

Clarkson University
The College of Saint Rose
Columbia University
Cornell University
The Culinary Institute of America
Excelsior College
Fordham University
Hofstra University
Iona College
Long Island University
Marist College
Mercy College
The New School
New York Institute of Technology
New York University
Niagara University
Pace University
Pratt Institute
Rensselaer Polytechnic Institute
Rochester Institute of Technology
St. Bonaventure University
St. John’s University
Syracuse University
Touro College
University of Rochester

Culinary Arts & Services

The Culinary Institute of America

Education

Adelphi University
Alfred University
American Museum of Natural History, Richard Gilder Graduate School
Bank Street College of Education
Bard College
Boricua College

Canisius College
Clarkson University
Colgate University
College of Mount Saint Vincent
The College of Saint Rose
Columbia University
Concordia College
Cornell University
D’Youville College
Daemen College
Dominican College
Elmira College
Fordham University
Hobart and William Smith Colleges
Hofstra University
Iona College
Ithaca College
Keuka College
Le Moyne College
Long Island University
Manhattan College
Manhattanville College
Marist College
Medaille College
Mercy College
Metropolitan College of New York
Molloy College
Mount Saint Mary College
Nazareth College
The New School
New York Institute of Technology
New York University
Niagara University
Nyack College
Pace University
Pratt Institute
Relay Graduate School of Education
Roberts Wesleyan College
Rochester Institute of Technology
Russell Sage College
Sarah Lawrence College
St. Bonaventure University
St. John Fisher College
St. John’s University
St. Joseph’s College - Brooklyn
St. Joseph’s College - Long Island
St. Lawrence University
St. Thomas Aquinas College
Syracuse University
Teachers College, Columbia University
Touro College
Touro College - Bayshore
Touro College - Flatbush
University of Rochester
Utica College
Wagner College
Yeshiva University

Engineering

Alfred University
Clarkson University
Columbia University
The Cooper Union
Cornell University
Manhattan College
New York Institute of Technology
New York University
Pace University
Rensselaer Polytechnic Institute
Rochester Institute of Technology
Syracuse University
University of Rochester
Weill Cornell Medicine

Engineering Technologies & Engineering-Related Fields

Clarkson University
Cornell University
Excelsior College
Hofstra University
New York Institute of Technology
New York University
Rensselaer Polytechnic Institute
Rochester Institute of Technology
St. John’s University
Syracuse University
University of Rochester

English Language & Literature/Letters

Adelphi University
Colgate University
The College of Saint Rose
Columbia University
Cornell University
Fordham University
Hofstra University
Iona College
Long Island University
Manhattanville College
Mercy College
The New School
New York University
Sarah Lawrence College
St. Francis College
St. John’s University
St. Joseph’s College - Brooklyn
Syracuse University
University of Rochester

Family & Consumer Sciences/ Human Sciences

Adelphi University
Colgate University
The College of Saint Rose
Cornell University
Fordham University
Hofstra University
Iona College
Long Island University
Manhattanville College
Mercy College
The New School
New York University
Sarah Lawrence College
St. Francis College
St. John’s University
St. Joseph’s College - Brooklyn
Syracuse University
University of Rochester

Foreign Languages, Literatures & Linguistics

Columbia University
Cornell University
Fordham University
Hofstra University
Iona College
New York University
St. John’s University
Syracuse University
Teachers College, Columbia University
University of Rochester
Yeshiva University

Health Professions & Related Programs/ Specialities

Health Professions & Related Clinical Sciences
Adelphi University
Albany College of Pharmacy and Health Sciences
Albany Medical College
Alfred University
Bank Street College of Education
Canisius College
Clarkson University
The College of Saint Rose
Columbia University
Cornell University
D’Youville College
Daemen College
Dominican College
Excelsior College
Fordham University
Hilbert College
Hofstra University
Iona College
Long Island University
Manhattan College
Marist College
Medaille College
Mercy College
Metropolitan College of New York
Molloy College
Nazareth College
The New School
New York Chiropractic College
New York Institute of Technology
New York Medical College, a member of Touro College and University System
New York University
Niagara University
Nyack College
Pace University
Pratt Institute
Roberts Wesleyan College
Rochester Institute of Technology
Russell Sage College
Sarah Lawrence College
St. John Fisher College
St. John’s University
St. Joseph’s College - Brooklyn
St. Joseph’s College - Long Island
Syracuse University
Touro College
University of Rochester
Utica College
Wagner College
Yeshiva University

Chiropractic
D’Youville College
New York Chiropractic College

Dentistry & Related Specialities
Columbia University
New York University
Touro College of Dental Medicine
University of Rochester

Dentistry & Related Specialities
Columbia University
New York University
Touro College of Dental Medicine
University of Rochester

Medicine/Medical Scientist & Related Specialties
Albany Medical College
Columbia University
Hofstra University
Long Island University
New York Medical College, a member of Touro College and University System
New York University
New York Institute of Technology
University of Rochester
Weill Cornell Medicine

Nursing/Specialized Nursing, Related Specialties
Adelphi University
Albany Medical College
College of Mount Saint Vincent
Columbia University
D’Youville College
Daemen College
Dominican College
Excelsior College
Hofstra University
Keuka College
Le Moyne College
Long Island University
Mercy College
Molloy College
Mount Saint Mary College
Nazareth College
New York University
Pace University
Roberts Wesleyan College
Russell Sage College
St. John Fisher College
St. Joseph’s College - Brooklyn
St. Joseph’s College - Long Island
Teachers College, Columbia University
University of Rochester
Wagner College

Occupational Therapy/Therapist
Clarkson University
Columbia University
D’Youville College
Dominican College
Hofstra University
Iona College
Ithaca College
Keuka College
Le Moyne College
Long Island University
Maria College
Mercy College
New York Institute of Technology
New York University
Pace University
Russell Sage College
Touro College
Touro College - Bayshore
Utica College

Osteopathic Medicine/Osteopathy
New York Institute of Technology
Touro College - Harlem
Touro College of Osteopathic Medicine - Middletown Campus

Pharmacy/Pharmacology/ Pharmaceutical Sciences & Related Specialties
Albany College of Pharmacy and Health Sciences
D’Youville College
Long Island University
St. John Fisher College
St. John’s University
Touro College - Harlem

Physical Therapy/Therapist
Clarkson University
Columbia University
D’Youville College
Daemen College
Dominican College
Ithaca College
Long Island University
Marist College
Mercy College
Nazareth College
New York Institute of Technology
New York Medical College, a member of Touro College and University System
New York University

Russell Sage College
Touro College
Touro College - Bayshore
Utica College

Physician Assistant
Albany Medical College
Canisius College
Clarkson University
D’Youville College
Daemen College
Hofstra University
Le Moyne College
Long Island University
Marist College
Mercy College
New York Institute of Technology
St. Bonaventure University
St. John’s University
Touro College
Touro College - Bayshore
Wagner College
Weill Cornell Medicine

Podiatric Medicine/Podiatry
New York College of Podiatric Medicine

Public Health/International Public Health
Adelphi University
Daemen College
Excelsior College
Hofstra University
Long Island University
New York Medical College, a member of Touro College and University System
New York University
St. John Fisher College
St. John’s University
Syracuse University
Teachers College, Columbia University
University of Rochester
Yeshiva University

Podiatric Medicine/Podiatry
New York College of Podiatric Medicine

Speech-Language Pathology/ Pathologist/Audiology/Audiologist
Adelphi University
The College of Saint Rose
Hofstra University
Iona College
Ithaca College
Long Island University
Mercy College
Molloy College
Nazareth College
New York Medical College, a member of Touro College and University System
New York University
Syracuse University
Teachers College, Columbia University
University of Rochester
Yeshiva University

Speech-Language Pathology/ Pathologist/Audiology/Audiologist
Adelphi University
The College of Saint Rose
Hofstra University
Iona College
Ithaca College
Long Island University
Mercy College
Molloy College
Nazareth College
New York Medical College, a member of Touro College and University System
New York University
St. John’s University
Syracuse University
Teachers College, Columbia University
Touro College - Flatbush
Yeshiva University

Veterinary Medicine/Clinical Sciences
Cornell University
Long Island University

History

Columbia University
Cornell University
Fordham University
Iona College
The New School
New York University
St. John’s University
Syracuse University
University of Rochester

Homeland Security/ Law Enforcement/ Firefighting & Related Protective Services

Adelphi University
Canisius College
Excelsior College
Hilbert College
Hofstra University
Iona College
Keuka College
Long Island University
Medaille College
Molloy College
Pace University
Rochester Institute of Technology
St. John’s University
St. Joseph’s College - Brooklyn
St. Joseph’s College - Long Island
St. Thomas Aquinas College
Syracuse University
Utica College

Law/Legal Professions & Studies

Albany Law School
Brooklyn Law School
Columbia University
Cornell University
Fordham University
Hofstra University
New York Law School
New York University
Pace University
St. John’s University
Syracuse University
Touro College Jacob D. Fuchsberg Law Center
Yeshiva University

Liberal Arts & Sciences, General Studies, Humanities

Columbia University
Excelsior College
Fordham University
Hofstra University
Long Island University
Molloy College
Nazareth College
The New School
New York University
St. John’s University
Syracuse University
University of Rochester
Yeshiva University

Library Science

Long Island University
New York University
Pratt Institute
St. John’s University
Syracuse University

Mathematics & Statistics

Clarkson University
Columbia University
Concordia College
Cornell University
Fordham University
Hofstra University
Long Island University
Manhattan College
New York University

Rensselaer Polytechnic Institute
Rochester Institute of Technology
St. John’s University
St. Joseph’s College - Brooklyn
Syracuse University
University of Rochester
Yeshiva University

Multi/Interdisciplinary Studies

Canisius College
Clarkson University
College of Mount Saint Vincent
Columbia University
Cornell University
Excelsior College
Fordham University
Hofstra University
Long Island University
Manhattan College
Marist College
The New School
New York Institute of Technology
New York University
Niagara University
Nyack College
Pratt Institute
Rensselaer Polytechnic Institute
Rochester Institute of Technology
Russell Sage College
St. Bonaventure University
St. John’s University
Syracuse University
Teachers College, Columbia University
Touro College - Harlem
Touro College of Osteopathic Medicine - Middletown Campus
University of Rochester
Yeshiva University

Natural Resources & Conservation

Adelphi University
Bard College
Clarkson University
Columbia University
Cornell University
Pace University
Paul Smith’s College
Rochester Institute of Technology
St. John’s University

Parks, Recreation, Leisure & Fitness Studies

Adelphi University
Canisius College
Columbia University
Manhattanville College
New York University
Niagara University
St. John’s University

Philosophy & Religious Studies

Colgate University
Columbia University
Cornell University
Fordham University
The New School
New York Medical College, a member of Touro College and University System
New York University
Rensselaer Polytechnic Institute
Syracuse University
Touro College

University of Rochester
Yeshiva University

Physical Sciences

Columbia University
Clarkson University
Colgate University
Cornell University
Long Island University
New York University
Rensselaer Polytechnic Institute
Rochester Institute of Technology
St. John’s University
Syracuse University
University of Rochester

Psychology/School Psychology/Social Psychology & Related

Adelphi University
Alfred University
The College of Saint Rose
Columbia University
Cornell University
Daemen College
Fordham University
Hofstra University
Iona College
Long Island University
Marist College
Medaille College
Mercy College
The New School
New York University
Niagara University
Pace University
Rensselaer Polytechnic Institute
Roberts Wesleyan College
Rochester Institute of Technology
Russell Sage College
St. Francis College
St. John’s University
Syracuse University
Teachers College, Columbia University
Touro College
University of Rochester
Yeshiva University

Public Administration & Social Work, Social Service Professions

Adelphi University
Alfred University
Boricua College
Columbia University
Cornell University
Daemen College
Excelsior College
Fordham University
Hilbert College
Keuka College
Long Island University
Marist College
Nazareth College
The New School
New York University
Niagara University
Nyack College
Pace University
Roberts Wesleyan College
Rochester Institute of Technology
St. John’s University
St. Joseph’s College - Brooklyn
St. Joseph’s College - Long Island
Syracuse University
Teachers College, Columbia University
Touro College
Yeshiva University

Social Sciences

Bard College
The College of Saint Rose
Columbia University
Cornell University
Fordham University
Long Island University
The New School
New York University
Niagara University
Pace University
Rensselaer Polytechnic Institute
Sarah Lawrence College
St. John Fisher College
St. John’s University
Syracuse University
Teachers College, Columbia University
Utica College
Yeshiva University

Theology/ Theological Studies

Fordham University
Nyack College
St. Bonaventure University
St. John’s University
Yeshiva University

Visual & Performing Arts

Adelphi University
Alfred University
Bard College
The College of Saint Rose
Columbia University
Cornell University
Daemen College
Fei Tian College
Fordham University
Houghton College
Ithaca College
Le Moyne College
Long Island University
Manhattan School of Music
Nazareth College
The New School
New York Institute of Technology
New York University
Pratt Institute
Rensselaer Polytechnic Institute
Rochester Institute of Technology
Sarah Lawrence College
Syracuse University
Teachers College, Columbia University
University of Rochester
Wagner College



The average net price at four-year private colleges in New York.
(That's tuition plus room and board, minus grants, scholarships,
and other financial aid.)

Source: National Center for Education Statistics, Integrated Postsecondary Education Data System (IPEDS), 2018–19

We've said it before, but it's worth repeating: the published price isn't necessarily the actual amount you'll pay. So don't write off your dream college just because you think it might be too expensive. Instead, apply to colleges that fit the criteria you're looking for and talk to admissions and financial aid counselors to get more information about available funding.

There are many options to make college more affordable, including:

- Grants and scholarships from colleges, and from federal and state governments
- Job programs on or off campus
- Benefits offered by employers
- Competitive scholarships from civic and religious organizations
- Scholarships offered by professional organizations for study in specific academic subjects or toward certain professions
- Loans from the federal government
- Tax deductions or credits for eligible educational expenses

Did you know?

Each year, New York's private, not-for-profit colleges and universities provide more than \$6.4 billion in financial aid to their students.

Source: National Center for Education Statistics, Integrated Postsecondary Education Data System (IPEDS) 2018–19

10 simple questions

to make the most of your financial aid discussions

As you're discussing your options with college representatives, these are important questions to ask:

- 1 Which forms are required to be considered for all forms of aid?
- 2 What are your requirements for merit aid?* For need-based aid?†
- 3 Will my financial aid be the same next year? How do I keep it? How do I renew it?
- 4 What are the financial aid application deadlines?
- 5 Are there state aid programs I should know about?
- 6 When will you notify me of my aid eligibility?
- 7 How will outside scholarships affect my financial aid package?
- 8 Are there special requirements, such as grades or course sequences, for keeping my grants and scholarships?
- 9 Are there other conditions that I must meet, like stipulations on where I must live or work after graduation?
- 10 Do you have a payment plan for paying tuition monthly?



*Merit aid is money that is awarded by a college for a student's academic achievement or special talents or traits. It doesn't take into account a student's financial needs.

†Need-based aid is awarded solely on the basis of a student's financial need.



steps to conquering the financial aid process

A private college education is an investment in your future that will pay off for a lifetime. There are resources available to put tuition within your reach. To take full advantage of those resources, follow the steps below.

When you're comparing colleges, focus on the net price, not the sticker price. The net price is the total cost of tuition and fees, minus any grants, scholarships, and educational tax benefits you receive. It is the actual amount you will pay.

Step 1

Every college has different requirements and deadlines for financial aid forms. Check with each college's financial aid office or website to determine which forms you need to file to be considered for all types of financial aid. Here are the most common ones:

- **Free Application for Federal Student Aid (FAFSA)** — Everyone applying for federal aid and most other financial aid must complete this free form, as early as possible. You and a parent (if you are their dependent) will each need to create an FSA ID to file the FAFSA.

Get more information and file online at studentaid.gov/h/apply-for-aid.
- **NYS Tuition Assistance Program (TAP) Application** — If you're an eligible New York resident attending a college in the state, use this free form with the FAFSA to apply for a NYS TAP grant and NYS scholarship awards. You can link directly to the TAP application from the FAFSA submission confirmation page.

For more information, contact the NYS Higher Education Services Corporation at hesc.ny.gov/contact-hesc.
- **CSS Profile™** — Some colleges may ask you to file the CSS Profile™ form to be considered for college-funded aid (the college's own grants and scholarships).

Visit cssprofile.collegeboard.org to file. There is a fee for filing this form, but fee waivers are available for eligible students.
- **College-specific financial aid applications** — Some colleges may ask you to complete their financial aid applications to be considered for their college-funded grants, scholarships, and loans. Check with each college for application requirements and deadlines.

Tip: Get your FSA ID ahead of time to minimize delays. Go to studentaid.gov/help/create-fsa-id/

Step 2

Complete and file the FAFSA (fasfa.gov) as soon as possible after October 1. For those applying to begin college in 2021–2022, use 2019 tax information. NYS residents applying to colleges in the state should include an NYS college on their FAFSA to begin the application for an NYS TAP grant.

- By filing the FAFSA, you will be considered for:
- Grants and scholarships from private colleges and universities (Note: Some colleges require additional forms)
 - Federal Pell Grant
 - Federal Supplemental Educational Opportunity Grant (FSEOG)
 - Federal Work-Study (FWS)
 - Job programs from private colleges and universities
 - Federal Direct Loan
 - Federal TEACH Grant (Teacher Education Assistance for College and Higher Education)
 - Iraq and Afghanistan Service Grant

Visit studentaid.gov for more information. Note: You must submit a FAFSA form every year for which you want to be considered for financial aid.

Did you know?

On average, students at private colleges in New York borrow just \$4,300 more than students at public colleges in New York. That's the total difference for four years of college.

Source: The Institute for College Access and Success, four-year institutions, bachelor's degree recipients, federal and private loans, 2017–18

Step 3

After submitting the FAFSA online, you'll receive your Federal Student Aid Report (SAR) via email. Review your SAR carefully and follow directions to correct your FAFSA data, if necessary.

Step 4

Each college that accepts you for admission will send a financial aid offer. Each college's aid package may include a different combination of grants, scholarships, work-study, and loans to help you meet college expenses. Compare each college's financial aid offer by determining the college's "net cost" — just subtract the amount of all grants, scholarships, and student loan funding from the published tuition, fees, room, and board. If you have questions or concerns, talk to the admissions or financial aid representative at the college. They are available to help you navigate this process.

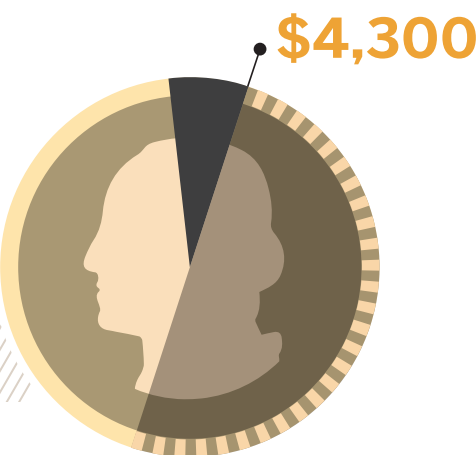

Step 5

Carefully consider the offers of admission and financial aid you've received. Be sure to respond to the college's offer of admission and financial aid by the deadline indicated. The date for colleges with traditional admission deadlines is May 1. For colleges with rolling admission*, apply as early as possible, since spots may fill up quickly.

When reviewing the financial aid offer from the college, be certain to pay attention to:

- Federal loans: The college will send instructions about the loan application process, which includes the completion of a form called the master promissory note (MPN) and an entrance counseling session. It is important to keep track of how much you are borrowing and the loan repayment terms and conditions.

See studentaid.gov/h/complete-aid-process
- If you're an eligible New York resident attending college in the state, follow up on the NYS TAP grant and other state-specific aid programs.

See hesc.ny.gov/pay-for-college

Step 6

Always keep in mind that financial aid isn't a one-time endeavor—there are conditions for keeping it, like required grades and coursework. Make sure to renew your financial aid each year, on time, to avoid losing it.

*Colleges with rolling admission evaluate applications throughout the year instead of using a single deadline.

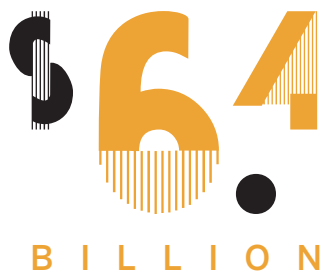

Source: National Center for Education Statistics, Integrated Postsecondary Education Data System (IPEDS), 2018–19

in financial aid provided to students attending New York’s private colleges each year

Whatever your needs and your financial situation, there are programs out there that can help you pay for college. You’ll find a listing of some of the most important financial aid programs on the next few pages.



Did you know?
4 out of 10 four-year degree recipients from private colleges who borrow funds for school owe less than \$10,000 when they graduate.

Source: College Board, Trends in Student Aid 2018, p. 23



Grants and Scholarships*

Grants and scholarships are funds you do not have to repay. They are available from colleges, your state, the federal government, professional and service organizations, private foundations, and many employers. Some grants are based on your financial need, while others are awarded for academic merit, a specific career goal, a special talent, or group affiliation.

Grants and scholarships from NYS private colleges and universities: More than \$6.4 billion is awarded each year. Check with each college’s financial aid office to determine which forms you need to complete to be considered for all types of need-based and merit-based aid.

Federal Programs

Federal Iraq and Afghanistan Service Grant: Up to the maximum Pell Grant for eligible children of service members who died during service in Iraq or Afghanistan after 9/11. To apply, file the FAFSA.

Federal Pell Grants: A grant based on financial need with awards ranging up to \$6,345 in 2020–21. To apply, file the FAFSA.

Federal Supplemental Educational Opportunity Grants (FSEOG): Awards from \$100 to \$4,000 per year are based on need. To apply, file the FAFSA.

Federal Teacher Education Assistance for College and Higher Education (TEACH) Grant: Available at participating colleges, TEACH grants award up to \$4,000 per year to students who are completing or plan to complete coursework to become teachers in high-need fields in low-income areas. There is a required service component. To apply, file the FAFSA.

New York State Programs

ADA Part-Time TAP: Students with a documentable disability may be eligible for ADA Part-Time Tuition Assistance Program (TAP), which allows students additional time to complete their college program while receiving TAP.

Aid for Part-Time Study (APTS): May award up to \$2,000 for eligible part-time students at participating institutions.

Arthur O. Eve Higher Education Opportunity Program (HEOP): Provides academic support and financial assistance to students at participating colleges who might not meet all the traditional college admissions criteria but who show promise of succeeding in college.

Collegiate Science and Technology Entry Program (CSTEP): Provides academic enrichment and research experience in STEM content areas (science, technology, engineering, math, health-related careers, and the licensed professions) to eligible students who attend participating colleges.

Enhanced Tuition Awards: Provides eligible New York State students who attend participating private, not-for-profit colleges up to \$3,000 per year from New York State and a comparable amount from the college. Applications open during a limited time each year. Other requirements apply. Go to hesc.ny.gov for more information.

Part-Time TAP: Awards for eligible undergraduate students attending college part time.

Sen. José Peralta NYS DREAM Act: Undocumented students (including students with DACA status), students who hold certain types of visas, and others may be eligible for New York State-administered grants and scholarships. For more information and eligibility details, go to hesc.ny.gov/dream.

Tuition Assistance Program (TAP) grants at private colleges and universities: Eligible students attending an NYS college full time may receive from \$500 to \$5,165 in 2020-21. To apply, file the FAFSA and link to the TAP application. from the FAFSA confirmation page.

Scholarships from private sources: Grants and scholarships are available from many community organizations, businesses, corporations, unions, and churches. Check with your school counselor, public library, employer, chamber of commerce, union, church, community, and special interest organizations.

Other Grants and Scholarships*†

To learn more, visit HESC at hesc.ny.gov.

- Flight 3407 Memorial Scholarship
- Flight 587 Memorial Scholarship
- Memorial Scholarship for Families of Deceased Firefighters, Volunteer Firefighters, Police Officers, Peace Officers, and Emergency Medical Service Workers
- Military Enhanced Recognition Incentive and Tribute (MERIT) Scholarship, also known as Military Service Recognition Scholarship (MSRS)
- NYS Achievement and Investment in Merit Scholarship (NY-AIMS)
- NYS Aid to Native Americans
- NYS Child Welfare Worker Incentive Scholarship Program
- NYS Math and Science Teaching Incentive Scholarship
- NYS Recruitment Incentive and Retention Program (RIRP)–State Military Forces
- NYS Regents Award for Children of Deceased and Disabled Veterans — see dmna.ny.gov/education
- NYS Scholarship for Academic Excellence: contact your guidance office
- NYS Science, Technology, Engineering and Mathematics (STEM) Incentive Program
- Veterans Tuition Awards
- World Trade Center Memorial Scholarship

Work-Study*

Work-study programs give you the opportunity to earn money while you’re in college by working part time on campus or in the community.

Federal Work-Study Program (FWS): Provides jobs to undergraduate and graduate students with financial need. Students usually work 10 to 15 hours per week during the academic year. To apply, file the FAFSA.

Job programs from private colleges and universities: Check with the college’s financial aid office for on-campus job availability. Community service jobs are also available for work-study students.

Education Loans*

Education loans for college costs may be available for you and/or your parents. This aid must be repaid, usually with interest. Some loans are based on financial need. Federal education loans often provide the lowest interest rates. These include:

- Federal Direct Subsidized loans
- Federal Direct Unsubsidized loans
- Federal Direct Parent PLUS loans
- Federal Direct Graduate/Professional PLUS loans

For federal Parent PLUS and Grad PLUS loans, file the appropriate Direct PLUS loan application at studentaid.gov/loans.

(continued on next page)

* Availability of New York State and federal student aid programs and award amounts are subject to change and annual funding appropriations.
† Some programs are only open to eligible New York State resident students. Visit hesc.ny.gov for more information.

Continued from previous page

Loan Forgiveness Programs*†

New York State programs†

- Child Welfare Worker Loan Forgiveness Program
- District Attorneys and Indigent Legal Services Attorneys Loan Forgiveness Program
- Get On Your Feet Loan Forgiveness Program
- Licensed Social Workers Loan Forgiveness Program
- Nursing Faculty Loan Forgiveness Incentive Program
- Teacher Loan Forgiveness Program
- Young Farmers Loan Forgiveness Incentive Program

Federal programs*

- Perkins Loan Cancellation Programs for certain types of public service, volunteer service, and certain occupations
- Public Service Employees Loan Forgiveness
- Teacher Loan Forgiveness

Federal loan repayment assistance programs*

- Federal Loan Consolidation
- Federal Loan Repayment Plans (several options)
- Health Professions Faculty Loan Repayment Program
- National Health Service Corps Loan Repayment Program
- Nurse Corps Loan Repayment Program
- Student Loan Benefits for Members of the Armed Forces (several options)

*Availability of New York State and federal student aid programs and award amounts are subject to change and annual funding appropriations.
†Some programs are only open to eligible New York State resident students. Visit hesc.ny.gov for more information.

Other Programs for Students and Parents*

- Federal Health Professions Student Loan
- Federal Student Loan Interest Deduction
- Federal Tax Benefits for Higher Education
- Interest-Free Monthly Tuition Payment Plans
- New York’s 529 College Savings Program
- NYS College Tuition Tax Credit and Deductions
- NYS Foster Youth College Success Initiative
- Segal AmeriCorps Education Award
- Veterans Education Benefits

Find even more online.

Continue your search at nycolleges.org, where you can:

- Find direct links to important financial aid forms.
- Visit the online campus profiles to learn where campuses are located and link to their websites.
- Find out which colleges offer what you want to study — discover more than 500 academic programs at New York’s 100+ private colleges and universities.



KEY MILESTONES

Wherever you are in the college search journey, use this guide to make sure you’re on track. Missed some milestones? Don’t panic. Talk to your counselor and see how you can catch up. It’s never too late to find the right college.

IF YOU’RE A SOPHOMORE

In the Fall

- Meet with your school counselor early in the school year to make sure you’re taking the right classes to graduate and be ready for college. Most colleges require a full sequence of courses in the major subject areas (English, math, science, etc.). Also, ask for help in developing a list of colleges based on your interests. (Use the worksheet on page 11 as a starting point.)
- Get involved at your school and in your community. Most colleges will look at your participation in extracurricular activities when considering your college application.
- Stay engaged in your classes and get extra help from your teacher, counselor, or others if you need it.

In the Spring

- Start thinking about your class schedule for next year.
- Meet with your school counselor and talk about your college path. Be sure to bring a list of questions about college. Here are some suggestions:
 - What classes do I need to take to graduate? What classes should I take to be ready for college?
 - What elective classes should I take?
 - Would you recommend that I take any AP or honors courses?
 - How should I study for the SAT or the ACT? Does the school offer any help?

- Can you help me develop a list of colleges to research based on my interests and the type of college I want to attend? (Use the worksheet on page 11 as a starting point.)
- Do you have information about college fairs that I should attend?
- Think about your summer plans and consider including an internship, job, volunteer position, or summer academic program.



Alfred University/Olivia Piazza

IF YOU’RE A JUNIOR

In the Fall

- Talk to your school counselor about whether you should take any standardized tests. Some colleges and universities have “test-optional” policies and don’t require students to submit their SAT or ACT scores. Other colleges require them.
- Attend college fairs and talk with college representatives. Ask them about campus life, application requirements, and financial aid.

In the Spring

- Meet with your school counselor to ensure that you’re still on track to graduate and are taking the right courses to prepare for college. If you have gaps to fill in, now is the time to review your course selections for senior year.
- Explore the career paths and subjects you might want to study in college. Attend a career fair or shadow a professional in a field you’re

interested in, to learn more about their work and the path they took to get there.

- Work with your school counselor, college advisor, parent, or guardian to develop a list of eight to ten colleges that interest you. Use the worksheet on page 11 as a starting point. Research the colleges on your list, keeping track of your questions and the things that you like about each college.
- Obtain an FSA ID needed to complete your Free Application for Federal Student Aid (FAFSA). Your parent or guardian will need an FSA ID as well.
- Research scholarships from outside sources like local businesses, organizations, employers, unions, churches, etc. Be sure to note application deadline dates.
- Plan and schedule summer visits to the colleges on your list.
- Stay involved in extracurricular activities; consider a summer job, internship, or volunteer position.

A NOTE ABOUT STANDARDIZED TESTING:

Standardized testing will look different than normal during the 2020-21 academic year because of the COVID-19 pandemic. If you plan to take standardized tests, be sure to check with the test administrator directly to learn how and when they plan to administer tests. Also note that some colleges and universities have decided to temporarily stop requiring standardized test results because of the COVID-19 pandemic. Be sure to check with the colleges you are applying to to understand their current policies.

IF YOU’RE A SENIOR

In the Fall and Winter

- Stay on track to graduate — make sure to stay focused, and ask for help if you need it.
- Take the SAT, ACT, or SAT Subject Tests if necessary.
- Schedule visits to colleges that interest you. Narrow down your list to about five colleges that you plan to apply to.
- On your list of colleges, write down each college’s application deadlines, requirements, and fees. Staying organized is key.
- Ask teachers, counselors, and mentors for letters of recommendation for your college applications. Pay attention to how many recommendations you need, guidelines about who should write them, and the required format.
- Attend financial aid workshops.
- Begin to gather the materials you’ll need to complete the FAFSA, which is critical to securing financial aid. **You can fill out the FAFSA as early as Oct. 1.** Most colleges recommend you complete it as soon as possible to maximize the amount of aid you

receive. New York students should include a college or university in the state on your list of colleges so you can begin to file the state’s Tuition Assistance Program (TAP) application at the end of the FAFSA.

- Stay committed to your extracurricular activities.
- Work on your college applications and your financial aid applications. Be sure to keep track of all requirements and deadlines.
- Complete your applications carefully, including the essay if required. Pay attention to details, proofread everything, and be sure to submit them on time.
- Some colleges require a mid-year grade report—work with your school counselor to send that information to the colleges.
- Look for your college acceptance notices and pay attention to important paperwork and deposit deadlines.

In the Spring

- Plan for your summer job or internship.
- If you’re taking Advanced Placement (AP)

courses, the spring 2021 AP exams are scheduled to be held May 3-14. Check with your school counselor for details about exam dates and the school’s plans for administration of the AP exams.

- Stay focused—most college acceptances are contingent on students maintaining good standing in their senior year.
- Review the financial aid packages you receive from colleges and calculate your net costs. If you have questions, contact the colleges’ financial aid offices.
- If possible, make any last college visits before you make a final decision.
- **Decision time:** Choose the college you will attend, sign a letter of intent, accept or refuse financial aid, and send in the required deposits by the college’s stated deadlines. The traditional date to notify colleges of your decision is **May 1**.
- Follow up on your grants, scholarships, loans, and any other aid you received.
- Celebrate! Don’t forget to send a thank-you note or email to everyone who helped you through your college search.



The Commission on
INDEPENDENT
Colleges & Universities
in New York

**Commission on Independent
Colleges and Universities (CICU)**

17 Elk Street, Albany, NY 12207

outreach@cicu.org

P: 518.436.4781

F: 518.436.0417

nycolleges.org

cicu.org

New York's 100+ Private Colleges and Universities

Adelphi University
Albany College of Pharmacy and
Health Sciences
Albany Law School
Albany Medical College
Alfred University
American Academy McAllister Institute
of Funeral Service
American Museum of Natural History,
Richard Gilder Graduate School
Bank Street College of Education
Bard College
Barnard College
The Belanger School of Nursing
Boricua College
Brooklyn Law School
Canisius College
Cazenovia College
Clarkson University
Cochran School of Nursing
Cold Spring Harbor Laboratory, Watson
School of Biological Sciences
Colgate University
College of Mount Saint Vincent
The College of Saint Rose
Columbia University
Concordia College
The Cooper Union
Cornell University
The Culinary Institute of America
D'Youville College
Daemen College
Dominican College
Elmira College
Excelsior College
Fei Tian College
Finger Lakes Health College of Nursing
Fordham University
Hamilton College

Hartwick College
Helene Fuld College of Nursing
Hilbert College
Hobart and William Smith Colleges
Hofstra University
Houghton College
Iona College
Ithaca College
Jewish Theological Seminary
Keuka College
The King's College
Le Moyne College
Long Island University
Manhattan College
Manhattan School of Music
Manhattanville College
Maria College
Marist College
Marymount Manhattan College
Medaille College
Mercy College
Metropolitan College of New York
Molloy College
Montefiore School of Nursing
Mount Saint Mary College
Nazareth College
The New School
New York Chiropractic College
New York College of Podiatric Medicine
New York Institute of Technology
New York Law School
New York Medical College
New York School of Interior Design
New York University
Niagara University
Nyack College
Pace University
Paul Smith's College
Phillips School of Nursing at Mount
Sinai Beth Israel

Pomeroy College of Nursing at
Crouse Hospital
Pratt Institute
Relay Graduate School of Education
Rensselaer Polytechnic Institute
Roberts Wesleyan College
Rochester Institute of Technology
The Rockefeller University
Russell Sage College
Samaritan Hospital School of Nursing
Sarah Lawrence College
Siena College
Skidmore College
St. Bonaventure University
St. Elizabeth College of Nursing
St. Francis College
St. John Fisher College
St. John's University
St. Joseph's College
St. Joseph's College of Nursing
St. Lawrence University
St. Peter's Hospital College of Nursing
St. Thomas Aquinas College
Syracuse University
Teachers College, Columbia University
Touro College
Trocaire College
Union College
University of Rochester
Utica College
Vassar College
Vaughn College of Aeronautics
and Technology
Villa Maria College
Wagner College
Webb Institute
Wells College
Yeshiva University



Pace University/Sahara Henley